

PRODUCT AND SOLUTIONS GUIDE

Connected Enterprise Solutions Sub Saharan Africa

Q2 2024



molex

Connected Buildings >



For over 30 years, Molex has specialized in developing products and solutions to enable better networks. From office spaces to production lines, data centers to multi-site campuses, your network designs will perform better and last longer with Molex technology.

Our high quality, end-to-end structured cabling solutions connect businesses with their mission critical applications.



Transforming the way global businesses approach IT infrastructure

Partner of Choice

Molex Connected Enterprise Solutions is part of the Molex group, which is a subsidiary of Koch Industries. Molex is globally recognized in a wide range of industries including data communications, consumer electronics, industrial, automotive, commercial vehicle and medical. We strive to develop the latest production techniques and manufacturing equipment to ensure consistent high-quality products and fast response to your requirements.

With design and manufacturing facilities and local teams around the world, we trade directly into more than 100 countries, providing a truly global solution.

Why Choose Molex?

Molex Accreditations

Our worldwide manufacturing sites are certified to the ISO 14001 environmental management system standard, which requires that a broad range of environmental processes and policies be in place to minimize environmental impact and maintain compliance with environmental regulations. All our products are certified to the relevant national and international standards.

25-Year Warranty

We're proud of our own manufacturing standards, as well as the quality of work provided by our global Certified Installer network. So proud in fact, that our structured cabling products enjoys a 25-year System Performance and Application Assurance Warranty. It's simple and fuss-free, providing you with the confidence, technical excellence and long-term financial security you demand for your business.

Ecocare

As a responsible corporate citizen, we are committed to using environmentally conscious practices during the design and manufacture of our products. These environmental practices are designed to ensure that Molex is developing sustainability through environmental preservation activities.

Trust, Integrity and Support

Integrity and trust are fundamental to the Molex way of life. Our Market Led Management philosophy puts you first, configuring solutions around your specific requirements. We only develop relationships with companies who demonstrate a commitment to the same exemplary standards as us. This means you can expect the highest quality of service throughout the process and for the full lifespan of your network.

Copper Solutions PowerCat 6A Unshielded	7
Copper Solutions PowerCat 6A Shielded	9
Copper Solutions PowerCat 6A Healthcare Solutions	18
Copper Solutions Outdoor Category 6A Shielded Connectivity Solution	20
Copper Solutions PowerCat 6A Shielded IP67 Connectivity Solution	21
Copper Solutions PowerCat 6 Unshielded	22
Copper Solutions PowerCat 6 Shielded	30
Copper Solutions PowerCat 5e	32
Copper Solutions PowerCat 5e Shielded	36
Fiber Optic Solution Lightband Cable	39
Fiber Optic Solution Lightband Pre-Terminated Fiber Optic Leads	45
Fiber Optic Solution Lightband Patch Cords	46
Fiber Optic Solution Lightband Patch Cords and Pigtails	47
Fiber Optic Solution Lightband Rack Mount Solutions	48
Fiber Optic Solution Lightband Enclosures	57
Fiber Optic Solution Lightband Splicing	60
Fiber Optic Solution Lightband Adapter Plates	62
Fiber Optic Solution Lightband Fiber-To-The-Desk	67
Pre-Terminated Solutions ModLink Fiber Plug and Play	71
Fiber Optic Solution Lightband Passive Optical Networks	81
Zone Enclosures	87
Cable Management Solutions	90
Voice and Telco Solutions	93
Outlet Configuration Solutions	94
Media Outlet Solutions	97
Tools and Testers	103

Reliable product performance >

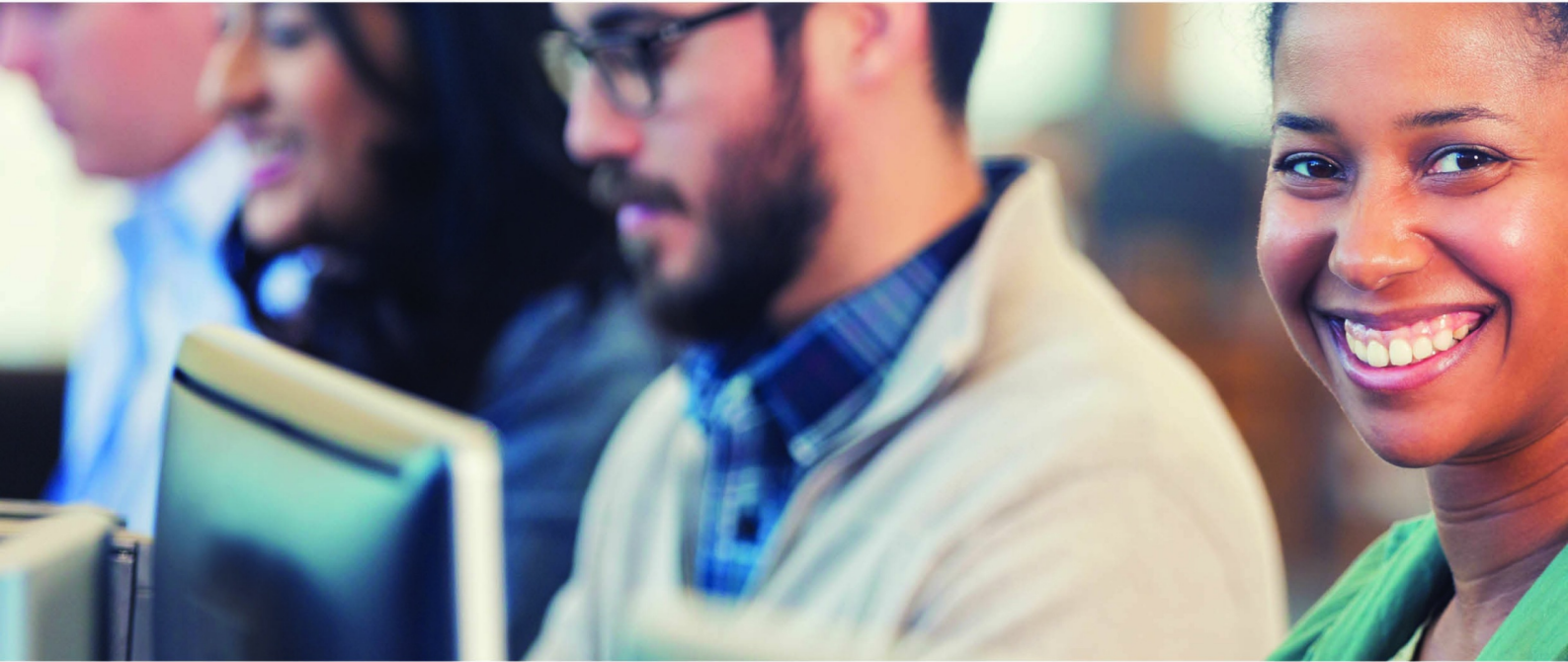

Copper based cabling technology continues to evolve to meet changing requirements. Cat 6A offers a fast transmission speed with less crosstalk and is effective at longer distances. This superior level of performance is ideal for organizations looking to create a robust, future-ready infrastructure.

Based on the Cat 6A standard, Power-over-Ethernet addresses the world's rising demand for inter-device connectivity.



Copper Solutions



Reliable and Cost Effective

Our products have been tested in the laboratory and in the field to ensure they meet or exceed all the relevant standards including ISO/IEC, ANSI/TIA and any local regulations.

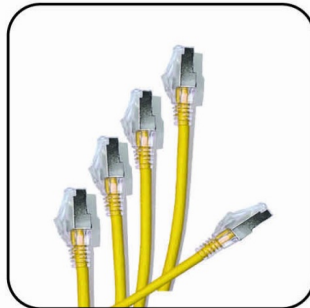

Power over Ethernet

Power-over-Ethernet provides a convenient and cost-effective approach to deliver both power and data connectivity over a single connection, integrating multiple devices and sensors into one network.



Comprehensive Solution

Our extensive range has been developed with direct feedback from installers, consultants and end users to ensure we have the solutions to every type of project.

Copper Solutions PowerCat 6A Unshielded

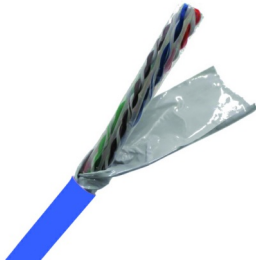
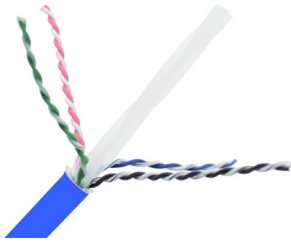

PowerCat 6A UTP LS0H Cable Gen II

The PowerCat 6A UTP LS0H Cable is specifically designed to support high-speed data network applications such as 10GBASE-T. The innovative design includes a double thermoplastic polymer, aluminum foil tape wrap surrounding the pairs, which provides excellent Alien Crosstalk defense. The low diameter of the cable allows for easier handling and higher cable density in containment, reducing cost. The product is 3rd party verified to ANSI/TIA-568.2-D and ISO 11801 Category 6A standards. This cable is part of our PowerCat 6A System which is suitable for the most demanding PoE Applications.

- Supports up to 500MHz frequency
- Noise canceling isolation wrap surrounds the pairs for AXT protection
- IEEE 802.3bt-2018 PoE compliance
- ANSI-568.2-D and ISO-11801:2017 standards verified, ensuring reliability for high bandwidth mission-critical applications
- Easy to install. No drain wire, grounding or bonding required
- Low outer cable diameter 7.2mm nominal
- PoE Compliant with IEC 802.3bt from Type 1 to Type 4 as part of a Molex C6A System

Order No.	SAP No.	Description
CAA-00445-BL	1810000034	PowerCat 6A UTP LS0H Cable 500m reel, Blue
CAA-00445-GR	1810000035	PowerCat 6A UTP LS0H Cable 500m reel, Green

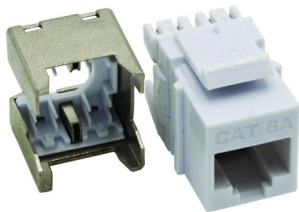

PowerCat 6A UTP Keystone Jack Gen II

The product is designed to comply with the transmission performance of ANSI/TIA-568.2-D:2018 and ISO/IEC 11801:2017 Augmented Category 6A. The Keystone Jack design is a popular, universal dimension that fits into a wide range of wall outlet and enclosure products. The PowerCat 6A UTP jack is designed to achieve the high level of functionality required for high-speed 10 Gbps data transmission. The product is also backward compatible with Category 6 and 5e systems. The Category 6A UTP Keystone Jack is 3rd party tested and verified for transmission performance, safety and PoE+ compliance. The C6A UTP Keystone Jack Gen II is designed to be terminated by 4 Pair Termination Tool designed specifically for compatibility with the the Gen II C6A UTP jack. The tool is a robust, reliable product offering fast, fault-less gas-tight termination of all four pairs of solid cable simultaneously.

- Popular Keystone design
- 568A or 568B wiring options
- Rear metal cable retention cap provides alien crosstalk protection
- Transmission performance independently verified
- Designed for high-speed transmission performance
- Compatible with Molex range of Keystone Jack work area outlets and patch panels

Order No.	SAP No.	Description
KSJ-00099-02	1810020009	Keystone Jack C6A UTP 568A/B Gen II - White
KSJ-00099-04	1810020010	Keystone Jack C6A UTP 568A/B Gen II - Black
KSJ-00099-05	1810020011	Keystone Jack C6A UTP 568A/B Gen II - Ivory
KSJ-00099-08	1810020012	Keystone Jack C6A UTP 568A/B Gen II - Gray
KSJ-00099-BL	1810020013	Keystone Jack C6A UTP 568A/B Gen II - Blue
KSJ-00099-RD	1810020014	Keystone Jack C6A UTP 568A/B Gen II - Red
KSJ-00099-YL	1810020015	Keystone Jack C6A UTP 568A/B Gen II - Yellow

Copper Solutions PowerCat 6A Unshielded



Keystone Jack
Page 23

Keystone Patch Panel

The Molex Keystone panel provides an unloaded panel that can be loaded with the Molex range of Keystone UTP jacks. Keystone patch panels are designed to be loaded with individual jacks allowing for easy maintenance if jacks have to be removed or replaced. Suitable for small installations with the feature of expanding for future upgrades.

- 1U 24 Port
- Standard 19" rack mount
- Unloaded Keystone Aperture
- Universal front labeling system that accepts 13mm commercial labels for a professional appearance
- Accommodates PowerCat 6 and PowerCat UTP Keystone jacks

Order No.	SAP No.	Description
PID-00257	182960014	24 Port Keystone Jack Patch Panel 1U Unloaded - Metric fixing kit
PID-00289	182960027	48 Port Keystone Jack Patch Panel 2U Unloaded - Metric fixing kit
KSJ-00064-**	Consult Molex	Keystone Blank
CSP-00039	181170026	Spare Fixing Kit for PID-00257 or PID-00289 includes both Metric and Imperial Fittings

** Color Options: 02 =White, 04 = Black

PowerCat 6A UTP Patch Cord

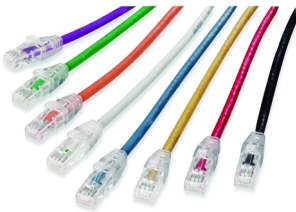

Molex PowerCat 6A Patch Cords are designed to support high speed 10GBASE-T networks and are backward compatible with 10/100/1000BASE-T networks. The patch cable is made from high quality four pair 26 AWG stranded copper wire. Available in a range of colors and lengths, PowerCat 6A patch cords are pre-terminated with RJ45 plugs and feature anti-slag slim strain relief slip on boots.

- 4 pair 26 AWG stranded copper wire
- Pre-terminated with UTP RJ45 plugs
- Slim clear anti-slag slip on boots
- Suitable for EIA 568A or 568B wiring
- LS0H sheath
- 10G Performance when installed as a complete PowerCat 6A UTP System

Order No.	SAP No.	Description
PCD-09101-**	Consult Molex	PowerCat 6A UTP Patch Cord LS0H 1m
PCD-09102-**	Consult Molex	PowerCat 6A UTP Patch Cord LS0H 2m
PCD-09103-**	Consult Molex	PowerCat 6A UTP Patch Cord LS0H 3m
PCD-09105-**	Consult Molex	PowerCat 6A UTP Patch Cord LS0H 5m
PCD-09107-**	Consult Molex	PowerCat 6A UTP Patch Cord LS0H 7m
PCD-09110-**	Consult Molex	PowerCat 6A UTP Patch Cord LS0H 10m

** Color options: 0C=Red, 0E=Gray, 0H=Blue, 0J=Green, 0K=Yellow, 0W=White, 0P=Purple, 0N=Orange, BK=Black.

Copper Solutions PowerCat 6A Shielded



PowerCat 6A Shielded Patch Cords

Molex PowerCat 6A Shielded Patch Cords are key components of the PowerCat 6A shielded end-to-end solution. Designed to support high speed 10GBASE-T networks, they are also backward compatible with 10/100/1000BASE-T networks. The patch cable is made from high quality four pair 26 AWG stranded copper wire. The patch cords are pre-terminated with RJ45 plugs and feature anti-snag slim strain relief slip on boots.

- 4 pair 26 AWG shielded stranded copper cable
- Pre-terminated with RJ45 plugs
- Slim clear anti-snag slip on boots
- Suitable for ANSI/TIA-568B wiring applications
- LS0H jacket
- 10G Performance when installed as a complete PowerCat 6A Shielded System
- Available in a range of colors and lengths

Order No.	SAP No.	Description
PCD-07068-**	Consult Molex	PowerCat 6A Shielded Patch Cord 568A/B, LS0H - 0.25m
PCD-07064-**	Consult Molex	PowerCat 6A Shielded Patch Cord 568A/B, LS0H - 0.5m
PCD-07000-**	Consult Molex	PowerCat 6A Shielded Patch Cord 568A/B, LS0H - 1m
PCD-07061-**	Consult Molex	PowerCat Shielded Patch Cord 568A/B, LS0H - 1.5m
PCD-07001-**	Consult Molex	PowerCat 6A Shielded Patch Cord 568A/B, LS0H - 2m
PCD-07002-**	Consult Molex	PowerCat 6A Shielded Patch Cord 568A/B, LS0H - 3m
PCD-07004-**	Consult Molex	PowerCat 6A Shielded Patch Cord 568A/B, LS0H - 5m
PCD-07006-**	Consult Molex	PowerCat 6A Shielded Patch Cord 568A/B, LS0H - 7m
PCD-07009-**	Consult Molex	PowerCat 6A Shielded Patch Cord 568A/B, LS0H - 10m

** Color Options - 0C = Red, 0E = Gray, 0H = Blue, 0J = Green, 0K = Yellow, 0W = White, 0P = Purple, 0N = Orange, BK = Black Other lengths are available, please contact your local Molex team for more information.

PowerCat 6A U/FTP Cable

Enhanced performance, individually screened 4-pair U/FTP LS0H cable. Supports high speed data network applications such as 10-Gigabit Ethernet (10GBASE-T). Minimizes alien crosstalk, provides excellent signal isolation and provides superior electromagnetic interference (EMI) protection. This cable is part of our PowerCat 6A System which is suitable for the most demanding PoE applications.

- Supports high speed data network applications such as 10-Gigabit Ethernet (10GBASE-T)
- Enhanced performance individually foilscreened 4 pair U/FTP LS0H cable
- Minimizes alien crosstalk, provides excellent signal isolation and provides superior electromagnetic interference (EMI) protection
- Resistant to alien crosstalk
- Color coded for ease of termination
- 500m Reel
- PoE compliant with IEC 802.3bt from Type 1 to Type 4 as part of a Molex C6A System



Order No.	SAP No.	Description
CAA-00413-VL	183020040	PowerCat 6A U/FTP LS0H Cable B2ca-s1a,d1,a1 Violet 500m
CAA-0322L-VI	183020033	PowerCat 6A U/FTP LS0H Cable, Dca-s1,d2,a1, Violet - 500m

Category 7 S/FTP Cable

Category 7 S/FTP Cable (each pair has individual shield plus a common shield for the cable made of tinned copper braid) is a complementary product for shielded PowerCat 6 and PowerCat 6A (with limitations) systems. The cable is suitable for horizontal cabling in high speed data transmission networks as well as vertical cabling for data. Small outer diameter, high flexibility and superior electrical performance are key features of the product. This cable is part of our PowerCat 6A System which is suitable for the most demanding PoE Applications.

- Transmission performance C7 in a 1-600MHz range as per IEC 61156-5
- Provides significant margins for NEXT, PowerSum NEXT, PowerSum ELFEXT
- Alien NEXT is significantly reduced so it can be used for 10G Application
- Small outer diameter, high flexibility
- 1000m lengths on wooden, fully recyclable reels
- Compliant with EN 50575:2014+A1:2016 EU Reaction to Fire Performance criteria
- PoE Compliant with IEC 802.3bt from Type 1 to Type 4 as part of a Molex C6A System

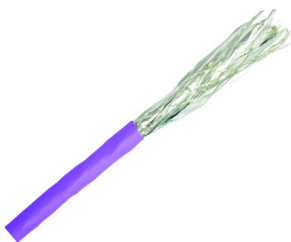

Order No.	SAP No.	Description
CAA-00358	183530002	Category 7 S/FTP LS0H Cable Dca-s1a,d1,a1 Violet - 1000m

Copper Solutions PowerCat 6A Shielded

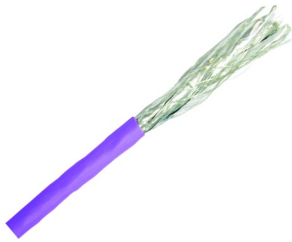

PowerCat 7A S/FTP Cable

Category 7A S/FTP Cable (each pair has individual foil screens plus a common shield for the cable made of tinned copper braid) is a complementary product for shielded PowerCat 6 and PowerCat 6A (with limitations) systems. The cable is suitable for horizontal cabling in high speed data transmission networks as well as vertical cabling for data. Small outer diameter, high flexibility and superior electrical performance are key features of the product. This cable is part of our PowerCat 6A System which is suitable for the most demanding PoE Applications.

- Transmission performance C7A in a 1-1000MHz range as per IEC 61156-5
- Provides significant margins for NEXT, PowerSum NEXT, PowerSum ELFEXT
- Alien NEXT is significantly reduced so it can be used for 10G Application
- Small outer diameter, high flexibility
- Delivered in 500m lengths on wooden, fully recyclable reels
- PoE Compliant with IEC 802.3bt from Type 1 to Type 4 as part of a Molex C6A System

Order No.	SAP No.	Description
CAA-00360	Consult Molex	Category 7A S/FTP Cable, 4 Pairs 1.2GHz LS0H, Dca-s1a,d1,a1 Violet - 500m reel

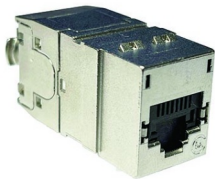

PowerCat 6A DataGate Shielded Straight and Side Entry Jack

The PowerCat 6A DataGate jack offers superior alien crosstalk suppression, excellent insertion loss, and provides enhanced electromagnetic interference (EMI) protection by utilizing robust die cast zinc alloy jack body housing. This shielded jack also features a unique spring loaded shutter that not only protects it from dust and contaminants, but the ingenious spring loaded design also ejects improperly seated patch cords. The shielded jack is dual colour coded for either 568A or 568B wiring schedules. The Molex C6A DataGate RJ45 360 ° shielded jack accommodates flexible cable routing by allowing 90 ° or 180 ° cable entry. The PowerCat 6A DataGate Shielded Jack was specifically designed for highspeed 10GB data transmission. This unique modular jack is also backwards compatible with Shielded C6 and C5e systems. Molex recommends that the full range of PowerCat 6A Shielded products be used in an end-to-end system to maximize cabling performance. This system is compliant with the ISO/IEC 11801 Amd 1 and ANSI/TIA-568.2-D requirements for the support of 10GBASE-T transmission.

- Robust die cast zinc alloy housing
- 360°Shielded
- Accommodates flexible cable routing by allowing 90 ° or 180 ° cable entry
- Dual Color coding allows 568A/B wiring
- Patented IDC (insulation displacement contact) V-shaped contacts that flex not fatigue when terminated
- Spring-Loaded Shutter
- Accepts color coded port identification labels
- Category 6A performance when installed as a complete PowerCat Shielded System
- Spring loaded cable/drain wire clamp
- Cable can be terminated in 3 directions – Straight, on left or right side of jack
- Complies with ISO/IEC 11801 and TIA Cat 6A channel and PL requirements
- Jack can be terminated with 4 Pair Termination Tool or standard IDC Punch Down Tool
- RoHS Compliant
- Molex DataGate jacks may accommodate both solid (AWG22 to AWG24) and stranded (AWG26) cables



Order No.	SAP No.	Description
KSJ-00096-**	Consult Molex	PowerCat 6A DataGate Shielded Straight and Side Entry Jack

** Color options: 01 - Almond, 02 - White, 04 - Black, 05 - Ivory, 08 - Gray, BL - Blue, GR - Green, RG - Orange, PP - Purple, RD - Red, YL - Yellow ** Please note: While termination of the jack is possible with the 110 punch-down tool, tight tolerances within the outlet design could result in an unintentional short between the conductor wires and the metal housing. Therefore, Molex strongly recommends the use of the 4-pair termination tool to ensure even, consistent terminations, and minimize the risk of this occurring.



PowerCat 6A Shielded Patch Panels

PowerCat 6A Patch Panels features the unique DataGate shielded connector. This shielded connector offers superior alien crosstalk suppression, excellent insertion loss protection and provides enhanced electromagnetic interference (EMI) protection by utilizing robust die-cast zinc alloy connector body housing. Patch Panels are made from robust sheet metal and are supplied with removable rear cable management trays for cable strain relief and neat cable dressing, front and rear port numbering and individual ports may be color coded using connector icon labels for site specific network administration.

- 24 Ports 1U & 48 Port 2U
- EIA 568A/B wired
- Standard 19" rack mount
- IDC contacts that flex not fatigue when terminated
- Pointed IDC towers to speed termination and enhance cable retention
- Integral cable management shelf ensure bend radius compliance
- Grounding screws included



Order No.	SAP No.	Description
PID-00217	182960000	PowerCat 6A 24 Port Patch Panel 568A/B Shielded - 1U
PID-00219	182960002	PowerCat 6A 48 Port Patch Panel 568A/B Shielded - 2U
PID-00218	182960001	PowerCat 6A 24 Port Angled Patch Panel 568A/B Shielded - 1U
PID-00220	182960003	PowerCat 6A 48 Port Angled Patch Panel 568A/B Shielded - 2U

Accessories

CSP-00021-**	Consult Molex	Blank Connector Icon Labels 6-Pack (Bag of 10)
--------------	---------------	--

** Color Options - 01 = Almond, 02 = White, 05 = Ivory, 08 = Light Gray, RD = Red, BL = Blue, GR = Green, YL = Yellow, RG = Orange, PP = Purple. All colors may be subject to availability and variable pricing.

Copper Solutions PowerCat 6A Shielded

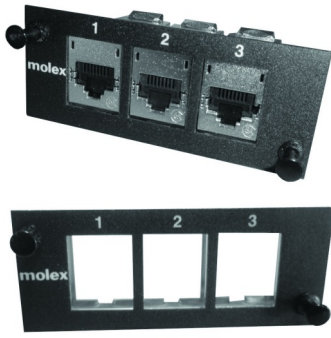

PowerCat 6A Unloaded DataGate Adapter Plate

The Unloaded Adapter Plate 3 x C6A DataGate Jacks is designed for applications where fiber and copper are required in a single panel. The Adapter Plate is designed to accept the DataGate Category 6A Jack (part number K5J-00096-**) and snap fits into the Multi-Functional or Specification Grade Fiber Optic Panels. The Adapter Plate can also be combined with Fiber Optic 6 Fiber Adapter Plates for multi-media applications.

- Accommodates 3 x PowerCat 6A DataGate Jacks
- For use within Molex Multi-Functional or Specification Grade Fiber Panels
- Allows multi-media flexibility within a single enclosure/panel

Order No.	SAP No.	Description
AFR-00441	Consult Molex	Adapter Plate 3x PowerCat 6A DataGate (with grounding screws) unloaded

PowerCat 6A Slim 28 AWG Shielded Patch Cords, LS0H

Molex Slim Shielded LS0H Patch Cords support Category 6A systems utilizing 28 AWG low diameter cable to reduce patch cord congestion in high density installations. Molex PowerCat 6A Slim Patch Cords are designed to support high-speed 10GBASE-T networks and offer a 35% space saving compared with standard Molex 26 AWG C6A Patch Cords. The Slim version allows for easier management and improved airflow between patched ports in high-density patching installations. The lower diameter cord makes visibility of individual plugs and ports clearer and provide improved access for patching.

- Low 5.2mm outer diameter reduces patching congestion
- Offers 35% space saving compared with standard 26 AWG cords
- Better port number visibility
- Improved access to patch plugs
- Improved airflow
- Ideal for high-density patching areas in data centers where long channel lengths are not a requirement
- Category 6A performance
- Supports IEEE 802.3 type 1,2,3 & 4 (follow installation guidance)
- 4 Pair 28 AWG stranded copper wire foil shielded LS0H sheath
- High performance C6A shielded plugs
- Consult Molex Technical Services for design and implementation guidance.



Order No.	SAP No.	Description
PCD-7030A-0*	Consult Molex	PowerCat 6A Slim 28 AWG Shielded Patch Cord LS0H 0.5m
PCD-70301-0*	Consult Molex	PowerCat 6A Slim 28 AWG Shielded Patch Cord LS0H 1m
PCD-7030B-0*	Consult Molex	PowerCat 6A Slim 28 AWG Shielded Patch Cord LS0H 1.5m
PCD-70302-0*	Consult Molex	PowerCat 6A Slim 28 AWG Shielded Patch Cord LS0H 2m
PCD-7030C-0*	Consult Molex	PowerCat 6A Slim 28 AWG Shielded Patch Cord LS0H 2.5m
PCD-70303-0*	Consult Molex	PowerCat 6A Slim 28 AWG Shielded Patch Cord LS0H 3m
PCD-70305-0*	Consult Molex	PowerCat 6A Slim 28 AWG Shielded Patch Cord LS0H 5m
PCD-70307-0*	Consult Molex	PowerCat 6A Slim 28 AWG Shielded Patch Cord LS0H 7m
PCD-70310-0*	Consult Molex	PowerCat 6A Slim 28 AWG Shielded Patch Cord LS0H 10m

* Color Options - C = Red, E = Gray, H = Blue, K = Yellow, J = Green. Note: Conditions apply when installing these cords in a 4-connector channel with EU cable part no. CAA-00413-VL. Contact Molex Technical Support for installation design guidance.

Copper Solutions PowerCat 6A Shielded



PowerCat 6A Solid Cable Assemblies

Molex PowerCat 6A shielded solid cable assemblies are ideal for consolidation point cabling or as equipment cords within a PowerCat 6A shielded end-to-end solution. The PowerCat 6A shielded solution is specifically designed to support secure-high speed 10GBASE-T networks and is backward compatible with 10/100/1000BASE-T networks. Cable assemblies are made from high quality shielded four pair 23 AWG solid copper wire and are pre-terminated with RJ45 plugs and feature anti-snag slip on boots.

- 4 pair 23 AWG solid copper wire
- Pre-terminated with RJ45 shielded plugs
- Anti-snag slip on boots
- ANSI/TIA-568B wiring
- LSOH sheath
- 10G Performance when installed as a complete PowerCat 6A Shielded System

Order No.	SAP No.	Description
PCD-07054-VL	183160844	PowerCat 6A Shielded Solid Cable Assembly, U/FTP, LSOH, Violet, 4m
PCD-07055-VL	183160845	PowerCat 6A Shielded Solid Cable Assembly, U/FTP, LSOH, Violet, 6m
PCD-07056-VL	183160846	PowerCat 6A Shielded Solid Cable Assembly, U/FTP, LSOH, Violet, 8m
PCD-07057-VL	183160847	PowerCat 6A Shielded Solid Cable Assembly, LSOH, U/FTP, Violet, 10m
PCD-08000-0P	183270077	PowerCat 6A Shielded Solid Cable Assembly, LSOH, U/FTP, Violet, 15m
PCD-07058-VL	183160848	PowerCat 6A Shielded Solid Cable Assembly, LSOH, U/FTP, Violet, 20m
PCD-08001-0P	183270078	PowerCat 6A Shielded Solid Cable Assembly, LSOH, U/FTP, Violet, 25m
PCD-07059-VL	183160849	PowerCat 6A Shielded Solid Cable Assembly, LSOH, U/FTP, Violet, 30m
PCD-08002-0P	183270079	PowerCat 6A Shielded Solid Cable Assembly, LSOH, U/FTP, Violet, 35m
PCD-07060-VL	183160850	PowerCat 6A Shielded Solid Cable Assembly, LSOH, U/FTP, Violet, 40m
PCD-08003-0P	183270080	PowerCat 6A Shielded Solid Cable Assembly, LSOH, U/FTP, Violet, 50m
PCD-08004-0P	183270081	PowerCat 6A Shielded Solid Cable Assembly, LSOH, U/FTP, Violet, 60m

PowerCat 6A Field Termination Plug

Molex's Category 6A field terminable plug is designed to support 10 Gigabit networks and can be easily terminated using parallel jaw pliers. Termination is accomplished by placing the conductors into the proper wire slots in the wire cap. Placing the wire cap onto the plug, using pliers to squeeze the wiring cap. All eight conductors are simultaneously terminated when the wire cap is squeezed. This process ensures quick, consistent, reliable terminations.

- Ideal for use to provide high-bandwidth wireless access points and other IP-enabled devices such as: Surveillance cameras and infrastructure monitoring
- Ideal in data centers, premise network applications and premise automation
- Accommodates diameter conductors from 22-26 AWG solid wire
- Meets TIA-568-C.2 Category 6A component performance, Cat 5e, Cat6 and Cat6A Direct Attach link and channels

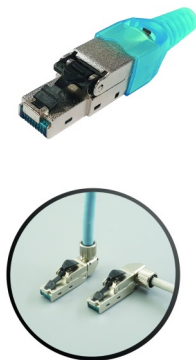

Order No.	SAP No.	Description
KSP-00001	183010086	Category 6A Field Termination Plug
KSP-00002	180190012	Category 6A Field Termination Plug, STP, Right Angle

PowerCat 6A U/FTP C6A Outside Cable

The Molex CAA-00418 is an outside plant Gel-Filled Category 6A 4 Pair U/FTP cable. A HDPE compound insulates the cores while a PE (UV) sheath provides protection against moisture and UV. An additional nylon outer jacket provides protection against abrasion and termites. The rugged construction of this cable makes it ideal for outdoor/ underground installations.

- Category 6A compliant
- UV resistant
- Suitable for outdoor/underground Installations
- Water resistant gel-filled design



Order No.	SAP No.	Description
CAA-00418	183020048	Cat6A U/FTP Gel Filled Outdoor PE Cable Nylon Fca Blue 305m

Copper Solutions PowerCat 6A Shielded



PowerCat 6A Pre-Terminated Cable Assemblies

Molex PowerCat 6A Shielded Pre-Term cable assemblies are ideal for use in data centers and high speed network environments. The PowerCat 6A pre-terminated shielded assemblies are designed to support secure-high speed 10GBASE-T and is backward compatible with 10/100/1000BASE-T networks. These cable assemblies are made from high quality Cat 6A U/FTP 4-pair shielded 23AWG solid copper wire and are pre-terminated to robust die cast zinc DataGate C6A shielded shuttered jack which provide superior alien crosstalk (AXT) suppression, and provides enhanced electromagnetic interference (EMI) protection. These pre-term cable assemblies are available as jack-to-jack, plug-to-jack, or plug-to-plug. The six individual cables are bundled together with spiral wrapping placed every meter.

- Factory terminated and tested
- Up to 80% faster to install than traditional field installation
- Fully compliant with ISO/IEC 11801 Amd.1 and Amd.2 Ed. 2.0 Class EA
- Pre-terminated PowerCat 6A
- LS0H sheath
- 10G Performance when installed as a complete PowerCat 6A Shielded System
- RoHS Compliant
- Field AXT testing not required because cables are compliant by design
- Cable bundles with pulling eye available upon request.

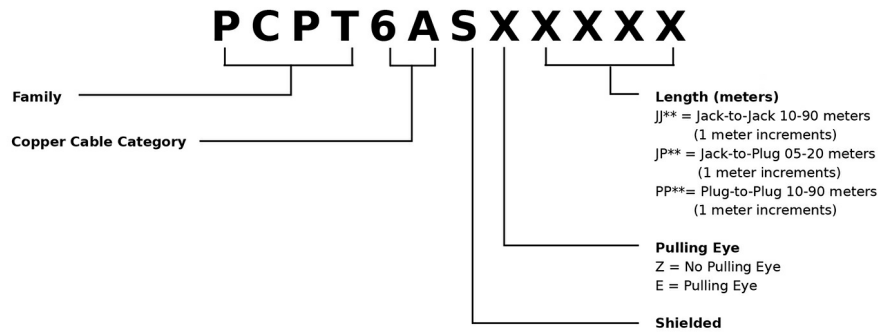

Example: to order a Cat 6A shielded jack-to-jack bundle of 6 cables 32 meter LS0H pre-term assembly without pulling eye, the part number would be PCPT6ASZJJ32

Order No.	SAP No.	Description
PCPT6ASXXXX	Consult Molex	PowerCat 6A Pre-Terminated Cable Assemblies



PowerCat Unloaded DataGate Panels

Molex PowerCat Unloaded DataGate Patch Panels can be configured to provide the exact number of modular ports required. DataGate Category 5e UTP, Category 6 UTP, or Category 6A shielded jacks can be terminated to cable and then snapped into this DataGate patch panel. The patch panel and rear cable manager are constructed of cold-rolled steel for strength and durability.

- Available in 1U 24P Flat, 1U 24P Angled, 2U 48P Flat, 2U 48P Angled
- Easy snap in DataGate UTP or Shielded Jacks (sold separately)
- Modularity provides installation flexibility
- Front portable labeling
- Individually removable patch panel ports
- Removable cable management shelves ensure bend radius compliance
- ANSI and metric hardware kit included
- Grounding screws included

Order No.	SAP No.	Description
PID-00258	180810031	PowerCat 24 Port DataGate Flat Patch Panel, Unloaded UTP or Shielded - 1U - Black
PID-00259	180810032	PowerCat 24 Port DataGate Angled Patch Panel, Unloaded UTP or Shielded - 1U - Black
PID-00260	180810033	PowerCat 48 Port DataGate Flat Patch Panel, Unloaded UTP or Shielded - 2U - Black
PID-00261	180810034	PowerCat 48 Port DataGate Angled Patch Panel, Unloaded UTP or Shielded - 2U - Black
KSJ-00005-0*	Consult Molex	Single Position Blank Module (Bag of 25)

* Color Options - 2 = White, 4 = Black

Copper Solutions PowerCat 6A Shielded



1U 24 Port, Angled Keystone Jack Aperture, Unloaded Patch Panel

The Molex 1U 24 Port patch panel with angled, staggered Keystone Jack apertures is ideal for high density installations which utilize side of rack/cabinet cable management. The angled port design orientates the shielded or UTP Keystone jack at 15 degrees while the panel itself is a linear design, rather than a V-shape. The staggered, angled jack positions eliminate the need for an additional horizontal cable management panel, while maintaining optimized patch cord bend radius. The innovative panel design maintains an even, level aesthetic in rack/cabinet layouts where a mix of active equipment and patch panels are included. The panel is finished in black with white port numbering for easy site administration, and is supplied with a robust rear cable management tray, designed to support 24 UTP or shielded cables. An earth cable is provided for shielded installations.

- Eliminates the need for an additional horizontal cable management panel
- Angled, staggered ports orient the jack at 15°
- Compatible with Molex Keystone Jacks (supplied separately)
- Supplied unloaded for maximum installation flexibility
- Maintains the even aesthetics of active equipment and panels within a cabinet or rack
- Comes complete with rear cable management, port identification and earth cable and is shipped with the necessary fixing kit

Order No.	SAP No.	Description
PID-00282	180810045	1U 24 Port, Keystone Jack Angled Aperture, Patch Panel - Unloaded



PowerCat 6A Tool-less Shielded Keystone Jack

Molex PowerCat 6A Tool-less Shielded Keystone Jack is designed for support of installations requiring Keystone Jack apertures specifically in work area applications. It offers superior alien crosstalk suppression, excellent insertion loss, and provides enhanced electromagnetic interference (EMI) protection by utilizing robust die cast zinc alloy jack body housing. The toolless design allows for on-site installation without the need for a termination tool. The PowerCat 6A Shielded Keystone Jack was specifically designed for high-speed 10GB data transmission. The jack is also backwards compatible with Shielded C6 and C5e systems. Our PowerCat 6A shielded system is suitable for the most demanding PoE applications.

- 360° shielding for EMI protection
- Easy and fast termination process
- Ability to attach the cable in either 568A or 568B wiring
- Compatible with Molex range of Keystone Jack Patch Panels

Order No.	SAP No.	Description
KSJ-00079	183010070	PowerCat 6A Tool-less Shielded Keystone Jack



Keystone Patch Panel

The Molex Keystone panel provides an unloaded panel that can be loaded with the Molex range of Keystone UTP jacks. Keystone patch panels are designed to be loaded with individual jacks allowing for easy maintenance if jacks have to be removed or replaced. Suitable for small installations with the feature of expanding for future upgrades.

- 1U 24 Port
- Standard 19" rack mount
- Unloaded Keystone Aperture
- Universal front labeling system that accepts 13mm commercial labels for a professional appearance
- Accommodates PowerCat 6 and PowerCat UTP Keystone jacks

Order No.	SAP No.	Description
PID-00257	182960014	24 Port Keystone Jack Patch Panel 1U Unloaded - Metric fixing kit
PID-00289	182960027	48 Port Keystone Jack Patch Panel 2U Unloaded - Metric fixing kit
KSJ-00064.**	Consult Molex	Keystone Blank
CSP-00039	181170026	Spare Fixing Kit for PID-00257 or PID-00289 includes both Metric and Imperial Fittings

** Color Options: 02 = White, 04 = Black



Keystone Jack
Page 23

Copper Solutions PowerCat 6A Shielded



PowerCat 6A Euromod II Module

The Euromod modular system provides a flexible and versatile method of installation, allowing the user the choice of installing as many data outlets as required. Compatible with the Euromod range of wallplates, the module is supplied with a protected label facility and the angled design reduces patch cord bend radius. The product is shipped complete with the shielded C6A DataGate jack and 25 x 50mm fascia. Individual ports may be color coded for site-specific network administration by fitting connector icon labels (part no. CSP-00021-0**).

- Protected labeling facility
- 22 x 50mm fascia
- Compatible with Euromod wallplates
- Supplied with DataGate C6A jack

Order No.	SAP No.	Description
MEU-00065-02	183010005	PowerCat 6A Angled Euromod II RJ45 Module, 568A/B - White
MEU-00065-04	183010012	PowerCat 6A Angled Euromod II RJ45 Module, 568A/B - Black

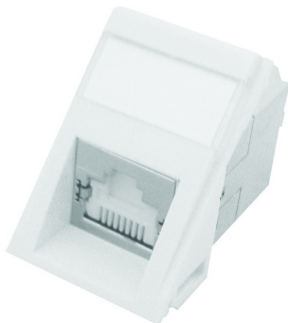

PowerCat 6A MOD-SNAP III Module

The MOD-SNAP III Module is ideal for UK floor box applications and may be used with the MOD-SNAP wallplate range. The module is supplied with a protected label facility and the angled design reduces patch cord bend radius. The product is shipped complete with the shielded C6A DataGate jack and the 38.5 x 25mm (BT6C size) fascia.

- Protected labeling facility
- UK floorbox compatible
- Compatible with MOD-SNAP wallplates
- Supplied with DataGate C6A jack

Order No.	SAP No.	Description
MMS-00017-02	183010040	PowerCat 6A Angled MOD-SNAP III RJ45 Module, 568A/B - White
MMS-00017-04	183010011	PowerCat 6A Angled MOD-SNAP III RJ45 Module, 568A/B - Black

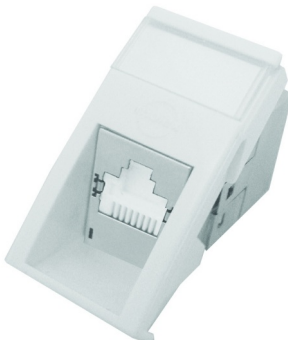
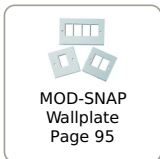

PowerCat 6A Legrand Compatible Module

These PowerCat 6A shielded modules are compatible with the Legrand range of 45 x 45mm bezels. The angled design reduces patch cord bend radius and features a protected labeling feature. Individual ports may be color coded using a connector icon, for site-specific network administration.

- Protected labeling facility
- 22.5 x 45mm & 45 x 45mm fascia
- Compatible with Legrand Mosaic wallplates (not supplied)
- Supplied with DataGate C6A jack
- Available in either traditional rear or side entry variations
- Side entry jack allows cable termination either side

Order No.	SAP No.	Description
MLG-00030-**	183010006	PowerCat 6A 22.5 x 45mm Legrand compatible Module
MLG-00031-**	183010007	PowerCat 6A 45 x 45mm Legrand compatible Module

** Color Options - 02 = White, 04 = Black

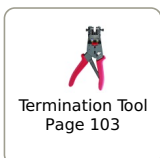

Copper Solutions PowerCat 6A Shielded

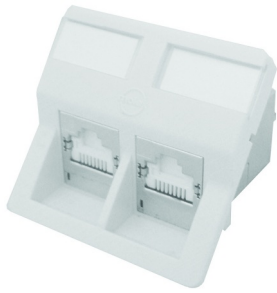

PowerCat 6A DIN Module

The PowerCat 6A DIN module is compatible with the 50 x 50mm DIN 49075 standard. Available as single or dual ports, the modules are supplied with a protected label facility and the angled design reduces patch cord bend radius. The product is shipped complete with the shielded C6A DataGate jack. Individual ports may be color coded for site-specific network administration by fitting connector icon labels (part no. CSP-00021-0**).

- Protected labeling facility
- 50 x 50mm fascia
- DIN 49075 compatible
- Supplied with DataGate C6A jack
- 1 and 2 Port versions
- Available in either traditional rear or side entry variations
- Side entry jack allows cable termination either side

Order No.	SAP No.	Description
WNC-00044-02	183010017	PowerCat 6A 1 Port DIN Module Shielded - White
WNC-00045-02	183010018	PowerCat 6A 2 Port DIN Module Shielded - White



Termination Tool
Page 103



PowerCat 6A Contura Module

The PowerCat 6A Contura Module was designed to combine aesthetics with functionality. The contemporary design of the product is ideal for the modern office and provides the user with the flexibility of modularity. Compatible with Contura wallplates, the module is supplied with a protected label facility and the angled design reduces patch cord bend radius. This product is shipped complete with the shielded C6A DataGate jack. Individual ports may be color coded for site-specific network administration by fitting connector icon labels (part no. CSP-00021-0**).

- Contemporary design
- Protected labeling facility
- 22 x 50mm fascia
- Compatible with Contura wallplates
- Supplied with DataGate C6A jack

Order No.	SAP No.	Description
MGB-00006-02	183010004	PowerCat 6A Angled Contura RJ45 Module, White

** Color Options - 02 = White, 04 = Black



Contura Wallplate
Page 94



PowerCat 6A MOD-Clip DataGate Jacks

The PowerCat 6A MOD-Clip DataGate jack offers superior alien crosstalk suppression, excellent insertion loss, and provides enhanced electromagnetic interference (EMI) protection by utilizing robust die-cast zinc alloy connector body housing. This shielded connector also features a unique spring-loaded shutter that not only protects it from dust and contaminants, but the ingenious spring-loaded design also ejects improperly seated patch cords. The shielded connector is dual color coded for either 568A or 568B wiring schedules.

- Robust die-cast zinc alloy housing
- Dual color coding allows 568A/B wiring
- Patented IDC V-Shaped contacts that flex not fatigue when terminated
- Spring-Loaded Shutter
- Accepts color coded port identification labels
- Spring loaded cable/drain wire clamp
- Designed for use with Molex's MOD-Clip wallplates
- Designed to fit the Clipsal®, HPM® system of wallplates

Order No.	SAP No.	Description
MMC-00017-02	183010020	PowerCat 6A MOD-Clip Shielded Jack 8W 568 A/B White
MMC-00017-04	183010019	PowerCat 6A MOD-Clip Shielded Jack 8W 568 A/B Black

** Color Options - 02 = White, 04 = Black , 08 = Gray , YL = Yellow, PP = Purple, GR = Green

Copper Solutions PowerCat 6A Shielded

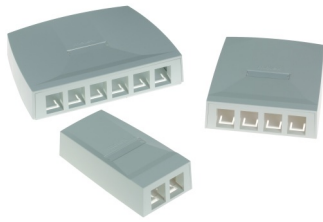

Synergy Surface Mount Box

The PowerCat Synergy Surface Box is ideal for use in open office cabling. The 2, 4 and 6 port boxes are supplied unloaded and accept the DataGate Jack and Synergy Single Position Modules. The single port versions ship loaded with the DataGate Jack. Synergy Surface Boxes offer simple and organized installation in areas where surface mount is the only option. Cable can be installed from the sides or base of the box. Individual ports can also be color coded for site-specific network administration using connector icon labels.

- Stylish design
- Simple, organized cable entry and installation
- Screw fixing
- Clear and concise labeling
- DataGate Jack & Synergy Module compatible



DataGate Jacks
Page 22



Fiber Modules
Page 67



Multimedia Modules
Page 97

Order No.	SAP No.	Description
SSY-00014-02	181340013	PowerCat 2 Port Synergy Surface Box, Unloaded - White
SSY-00015-02	181340016	PowerCat 4 Port Synergy Surface Box, Unloaded - White
SSY-00016-02	181340019	PowerCat 6 Port Synergy Surface Box, Unloaded - White
SBX-00009-02	182950000	PowerCat 6A 1 Port Synergy Surface Box RJ45 568A/B Shielded - White (loaded)
SBX-00005-02	181770326	PowerCat 6 1 Port Synergy Surface Box RJ45 UTP White (loaded)
SBX-00006-02	18338002	PowerCat 5e 1 Port Synergy Surface Box RJ45 UTP White (loaded)



Keystone Jack 1 & 2 Port Surface Mount Boxes

Simple, organized installation for work areas where surface mount is the only option, such as confined spaces. The product is compatible with Molex range of Keystone Jacks, C5e, C6 and C6A. The base is mounted with the screws provided. Keystone Jacks are fitted into the base of the box from the rear to reduce the risk of tampering, and the cable is secured to base using the cable tie off points provided. The design of the Snap-On cover is contoured for a sleek and contemporary appearance and includes a protected label window for clear port identification.

- Utilizes C5e UTP, Cat 6 UTP, Cat 6A shielded and unshielded Molex Keystone Jacks
- Contemporary styling
- Rear loaded Keystone Jacks to reduce tampering
- Slotted screw holes for easy alignment and removal
- Protected label holder for clear port identification
- Supplied unloaded



Keystone Jack C6A UTP
Page 7



Keystone Jack C6A Shielded
Page 14



Keystone Jack C6 UTP
Page 23

Order No.	SAP No.	Description
OSB-00001-02	181350007	1 Port Keystone Surface Mount Box - White

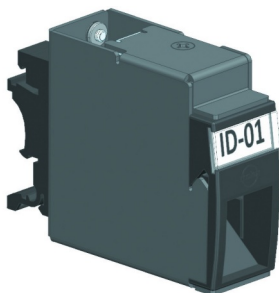

DIN Rail Mountable DataGate Jack Adapter

The DIN rail mountable jack adapter provides copper protection for terminated network cable with the DataGate jack. It can be mounted to a standard 35mm DIN rail and locked in place with a multi function clip, allowing it to mount on different types of DIN rail. It accepts Molex C5e, C6 unshielded and C6A shielded DataGate jacks which snap in and out for easy moves, adds, and changes. Adapter is available in black.

- Supports Molex C5e, C6 unshielded and C6A shielded DataGate jacks
- Compatible with 1 DataGate Jack
- 35mm standard DIN rail mountable to support standard 35mm DIN rail application
- Ground screw provided
- DIN Rail Clip Support EN60715 Standard profile (Hat shape) and G profile



C6 UTP DataGate Jack
Page 22



C5e UTP DataGate Jack
Page 34



DIN Rail Fiber Enclosure
Page 56

Order No.	SAP No.	Description
WFR-00118	182870011	DIN Rail Mountable DataGate Jack Adapter

Copper Solutions PowerCat 6A Healthcare Solutions



Antimicrobial Wallplates and Patch Cords

Molex Medical Grade products have been created by incorporating an antibacterial agent (biocide) that can assist in suppressing the growth of bacteria on the surfaces of products when conditions exist where growth can occur. They can assist in keeping surfaces clean and sanitary and can also have an advantage in minimizing the impact on the environment by minimizing diffusion of the agent. Molex Medical Grade products have been independently tested and comply with ISO 22196:2011. They form a part of an effective sanitization protocol are not intended as replacement.

- Assists in suppression of the growth of bacteria on wallplates and patch cords
- Contemporary design, smooth finished wall plates for ease of cleaning
- Modular wallplate footprint allows for Cat 6, Cat 6A and optical fiber fitout
- 10G performance when installed as a complete PowerCat 6A Shielded System
- LSOH Sheath – Patch Cords
- Slim anti-snag slip on boots – Patch Cords
- RoHS Compliant
- Third party tested to ISO 22196:2011 for 99% efficiency against K.Pneumoniae, E.Coli and Staphylococcus Aureus

Order No.	SAP No.	Description
Patch Cords		
HPCD-07000-0W	183162394	Medical Grade Antimicrobial Patch Cord Cat6A Shielded, LSOH, White - 1.0m
HPCD-07001-0W	183162395	Medical Grade Antimicrobial Patch Cord Cat6A Shielded, LSOH, White - 2.0m
HPCD-07002-0W	183162396	Medical Grade Antimicrobial Patch Cord Cat6A Shielded, LSOH, White - 3.0m
HPCD-07003-0W	183162397	Medical Grade Antimicrobial Patch Cord Cat6A Shielded, LSOH, White - 5.0m
Outlets & Connectors		
HWGB-00001-02	181170041	Antimicrobial Contura Wallplate with Grid Plate - Single Gang, White
HWGB-00002-02	181170042	Antimicrobial Contura Wallplate with Grid Plate - Double Gang, White
HKSJ-00005-02	181170043	Antimicrobial Single Position Blank - White, 25 per Bag
HMGB-00002-02	181170044	Antimicrobial Blank Module
HMGB-00006-02	182910001	Antimicrobial Module Contura FTP 568A B C6A, White
HSBX-00004-02	181350011	Surface Box Miniline, 1P, Anti-Microbial - White
HSSY-00014-02	181340033	Modular Synergy Surface Box, 2P, Antimicrobial Unloaded - White
HMLG-00021-02	181720063	Legrand Module 22.5x45 C6, Antimicrobial Loaded - White
HMLG-00030-02	182930002	Legrand Module 22.5x45 C6A, Antimicrobial Loaded - White
HWPJ-00057-02	181280058	Keystone Wallplate 86x86, 1P, Antimicrobial - White
HWPJ-00058-02	181280059	Keystone Wallplate 86x86, 2P, Antimicrobial - White
HWPJ-00059-02	181280060	Keystone Wallplate 86x86, 4P, Antimicrobial - White

Copper Solutions PowerCat 6A Healthcare Solutions



Harsh Environment IP65 Wallplates and Patch Cords

Molex Harsh Environmental IP65 products have been created using chemically resistant easy clean materials. They can assist in keeping surfaces clean and sanitary.

- Easy to clean wallplates and patch cords assist in the control of bacteria
- Smooth stainless steel wallplates for ease of cleaning
- 10G performance when installed as a complete PowerCat 6A Shielded System
- LS0H sheath – patch cords
- Double-sided stainless steel wall plates – polished/brushed stainless steel
- Locking jack and patch cords – prevents accidental removal
- Slim anti-snag slip on boots – patch cords

Order No.	SAP No.	Description
IP65 Harsh Environment Patch Cords		
PCD-07137-BK	183162401	Patch Cord C6A IP65 RJ45- Plug RJ45 1.0m Black
PCD-07138-BK	183162402	Patch Cord C6A IP65 RJ45- Plug RJ45 1.5m Black
PCD-07139-BK	183162403	Patch Cord C6A IP65 RJ45- Plug RJ45 2.0m Black
PCD-07140-BK	183162404	Patch Cord C6A IP65 RJ45- Plug RJ45 3.0m Black
PCD-07141-BK	183162405	Patch Cord C6A IP65 RJ45- Plug RJ45 5.0m Black
Outdoor Push-Pull Patch Cords		
PCD-07142	183162406	Patch Cords C6A Outdoor Push Pull Locking Shielded LS0H 1.0M Black
PCD-07143	183162407	Patch Cords C6A Outdoor Push Pull Locking Shielded LS0H 1.5M Black
PCD-07144	183162408	Patch Cords C6A Outdoor Push Pull Locking Shielded LS0H 2.0M Black
PCD-07145	183162409	Patch Cords C6A Outdoor Push Pull Locking Shielded LS0H 3.0M Black
PCD-07146	183162410	Patch Cords C6A Outdoor Push Pull Locking Shielded LS0H 5.0M Black
Antimicrobial Patch Cords		
HPCD-07147-0W	183162411	Patch Cord Antimicrobial C6A Shielded Plug 1.0m LS0H White
HPCD-07148-0W	183162412	Patch Cord Antimicrobial C6A Shielded Plug 1.5m LS0H White
HPCD-07149-0W	183162413	Patch Cord Antimicrobial C6A Shielded Plug 2.0m LS0H White
HPCD-07150-0W	183162414	Patch Cord Antimicrobial C6A Shielded Plug 3.0m LS0H White
HPCD-07151-0W	183162415	Patch Cord Antimicrobial C6A Shielded Plug 5.0m LS0H White
Outlets & Connectors		
KSP-00004	183010129	Plug C6A Field Termination IP65
KSJ-00095	183010131	Jack C6A STP-IP65
WSS-00012	181260005	Wallplate Stainless Steel- Bulk Head Jack - 1P
WSS-00013	181260006	Wallplate Stainless Steel- Bulk Head Jack - 2P
WSS-00014	181260007	Wallplate Stainless Steel- Bulk Head Jack - 4P

Copper Solutions Outdoor Category 6A Shielded Connectivity Solution



Outdoor Category 6A Shielded Connectivity Solution

Molex offers two outdoor rated connectivity products that protect the connection between the outdoor wireless access point or security camera and the existing network cabling infrastructure from climatic conditions. The biggest benefit of wireless networks is that it allows users to connect to the Internet from any spot inside its area of coverage.

This network can be extended externally by installing an outdoor wireless access point device. When it comes to the overall safety and security of building facilities and personnel, outdoor video surveillance and security cameras are increasingly important. These outdoor devices are connected to the existing campus network via an RJ45 patch cord and RJ45 Jack. The Molex outdoor category 6A shielded connectivity solution facilitates this connection with an IP66 rated enclosure protecting the RJ45 jack and a weather protected C6A shielded patch cord.



Outdoor Category 6A Shielded Patch Cord

Molex Category 6A patch cords are designed to support high-speed 10GBASE-T networks and are backward compatible with 10/100/1000BASE-T networks. Manufactured from high quality four pair 26 AWG stranded copper wire, each pair is shielded in aluminum/mylar foil and enclosed in a LS0H sheath. The cable is terminated with Molex high performance Category 6A shielded RJ45 plugs.

- 4 Pair 26 AWG stranded copper shielded cable
- Pre-terminated with shielded RJ45 plugs
- Suitable for TIA 568A or 568B wiring
- 10Gb/s performance when installed as a complete Molex C6A shielded system
- UV stabilized, water and dust ingress protected, flexible conduit covering.
- Operating temperature -20°C to +60°C, -4°F to 140°F.

Order No.	SAP No.	Description
PCD-07136	183162333	Outdoor Category 6A Shielded Patch Cord 0.5m
PCD-07131	183162334	Outdoor Category 6A Shielded Patch Cord 1m
PCD-07132	183162335	Outdoor Category 6A Shielded Patch Cord 1.5m
PCD-07133	183162336	Outdoor Category 6A Shielded Patch Cord 2m
PCD-07134	183162337	Outdoor Category 6A Shielded Patch Cord 3m
PCD-07135	183162338	Outdoor Category 6A Shielded Patch Cord 5m



Euromod IP66 2 Port RJ45 Enclosure Unloaded

The Euromod IP66 two port RJ45 Enclosure protects the Euromod DataGate Jack terminations from impact damage, dust and pressured jets of water. The product features a fixed gasket around the rear backbox/mounting box and a further gel seal and gasket enclosing the RJ45 jacks and patch cord connections under the hinged cover, ensuring robust protection against the outdoor environment. The product is designed to house the RJ45 jacks needed for the connection of outdoor WAP or security camera devices to the network. The enclosure accepts two Euromod 25 x 50mm Molex DataGate modules, supplied separately. Contact Molex Regional Technical Solutions for installation guidance.

- Ingress Protection Rating 66
- Enclosure manufactured from UV resistant polycarbonate which does not crack and provides strong impact protection
- Fixed gaskets protect the rear cable connections from dust and water ingress
- Durable gel seal protects patch cord and jack connections from weather damage
- Accepts two RJ45 Euromod 25 x 50mm modules (supplied separately)
- Easy installation

Order No.	SAP No.	Description
SBX-00019-08	181320016	Euromod IP66 2 x RJ45 Enclosure Unloaded Gray
Compatible Euromod Outlets		
MEU-00074-02	181240031	Euromod Bezel 25 x 50mm Unloaded White

** Color Options - 01 = Almond, 02 = White, 04 = Black, 05 = Ivory, 08 = Light Gray, RD = Red, BL = Blue, GR = Green, YL = Yellow, RG = Orange, PP = Purple.

Copper Solutions PowerCat 6A Shielded IP67 Connectivity Solution

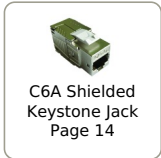

The Molex Category 6A IP67 Connectivity

Designed to support 10Gb/s data transmission in work areas subject to heat, fluids, dust and humidity. The need for a Category 6A connectivity solution designed for areas outside the normal office environment is growing. Data transmission is now ubiquitous in laboratories, food processing plants, restaurant kitchens and sport/leisure point of sale venues. Many healthcare, manufacturing and trade processes generate heat, dust, humidity and fluids that represent a significant threat to a standard work-area data connection. Molex Category 6A shielded IP67 work area RJ45 Jack and Patch Cord connectivity solution quickly and easily protects the vital but vulnerable network connection from tough environmental conditions using rugged, quarter turn lock, mated housings.

- Fits into stainless steel faceplates designed for IP67 housings
- Avoids accidental disconnection
- Visual and audible quarter turn locking
- Resistant to dust, water and heat
- Patch cords feature strain-relief "spring" like boot design for excellent flexibility and bend radius protection
- Meets channel requirements of ANSI/TIA-568-D.2 and ISO/IEC 11801 Category 6A four connector channel performance when installed with Molex Category 6A shielded Keystone jack part no. KSJ-00079 only



C6A Shielded IP67 - Patch Cords

- High impact flame retardant plastic quarter turn lock housing IEC 61076-3-106 compliant
- 4 Pair 26 AWG stranded copper wire
- TPE/PVC double sheath
- High performance shielded C6A plug
- IP67 RJ45 to IP67 RJ45 and IP67 RJ45 to standard boot RJ45 versions available

Order No.	SAP No.	Description
PCD-07121-BK	183162207	Patch Cord C6A Shielded IP67-RJ45 1m Black
PCD-07129-BK	183162325	Patch Cord C6A Shielded IP67-RJ45 1.5m Black
PCD-07122-BK	183162208	Patch Cord C6A Shielded IP67-RJ45 2m Black
PCD-07123-BK	183162209	Patch Cord C6A Shielded IP67-RJ45 3m Black
PCD-07124-BK	183162210	Patch Cord C6A Shielded IP67-RJ45 5m Black
PCD-07125-BK	183162211	Patch Cord C6A Shielded IP67-IP67 1m Black
PCD-07130-BK	183162326	Patch Cord C6A Shielded IP67-IP67 1.5m Black
PCD-07126-BK	183162212	Patch Cord C6A Shielded IP67-IP67 2m Black
PCD-07127-BK	183162213	Patch Cord C6A Shielded IP67-IP67 3m Black
PCD-07128-BK	183162214	Patch Cord C6A Shielded IP67-IP67 5m Black

C6A Shielded IP67 - Jack

Robust shielded IP67 jack designed for use in work areas subject to heat, fluids, dust and humidity. Protects vulnerable network connection from tough environmental conditions.

- High impact flame retardant plastic quarter turn lock housing IEC 61076-3-106 compliant
- Robust die-cast zinc alloy category 6A jack housing
- Dual color coding allows 568A/B wiring
- IEEE 803.2bt PoE compliant



Order No.	SAP No.	Description
KSJ-00092	183010127	Jack C6A Shielded IP67 568A/B

Backbox

Robust shielded backbox designed to protect network connections in work areas subject to heat, fluids, dust and humidity.

- Stainless Steel front plate for abrasion resistance
- Rubber gasket for protection against dust and water ingress
- Cable entry glands seal and protect jack terminations
- Polyacrylic ABS backbox for durability and strength.



Order No.	SAP No.	Description
SBX-00016	181320013	Backbox 1P IP67 Stainless Steel Plate 128 x 128mm White
SBX-00017	181320014	Backbox 2P IP67 Stainless Steel Plate 128 x 128mm White
SBX-00018	181320015	Backbox 4P IP67 Stainless Steel Plate 128 x 128mm White

Copper Solutions PowerCat 6 Unshielded

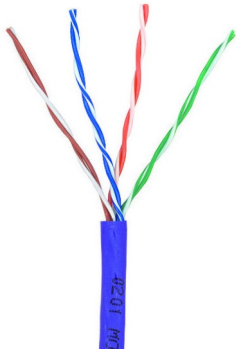

PowerCat 6 U/UTP Cable

Molex PowerCat 6 4 Pair U/UTP cable has been designed to support high speed data transmission systems such as Gigabit Ethernet. The cable is part of the PowerCat 6 range of products that are designed to comply with the Category 6 specification. We recommend that the full range of PowerCat 6 products are used in a system to maximize cabling performance, providing extended frequency response and enhanced bandwidth.

- Enhanced performance 4 pair PVC cable
- Category 6 compliant
- Color coded for ease of termination
- PVC sheath

Order No.	SAP No.	Description
CAA-00429-BL	181740162	PowerCat 6 U/UTP LS0H - 305m Box - Blue
CAA-00429-0E	181740163	PowerCat 6 U/UTP LS0H - 305m Box - Gray
CAA-00429-GR	181740164	PowerCat 6 U/UTP LS0H - 500m Reel - Green
CAA-00429-YL	181740165	PowerCat 6 U/UTP LS0H - 500m Reel - Yellow
CAA-00429-0N	181740166	PowerCat 6 U/UTP LS0H - 500m Reel - Orange
CAA-00429-RD	181740167	PowerCat 6 U/UTP LS0H - 500m Reel - Red
CAA-00429-BK	181740168	PowerCat 6 U/UTP LS0H - 500m Reel - Black
CAA-00430-0E	181750041	PowerCat 6 U/UTP LS0H - 500m Reel - Gray
CAA-00277-0H	181740151	PowerCat 6 U/UTP Cable PVC (per meter) - Blue
CAA-00277-0E	181740152	PowerCat 6 U/UTP Cable PVC (per meter) - Gray
CAA-00277-0J	181740153	PowerCat 6 U/UTP Cable PVC (per meter) - Green
CAA-00277-0K	181740154	PowerCat 6 U/UTP Cable PVC (per meter) - Yellow
CAA-00277-0N	181740155	PowerCat 6 U/UTP Cable PVC (per meter) - Orange
CAA-00277-0C	181740156	PowerCat 6 U/UTP Cable PVC (per meter) - Red
CAA-00277-BK	181740157	PowerCat 6 U/UTP Cable PVC (per meter) - Black
CAA-00277-0W	181740191	PowerCat 6 U/UTP Cable PVC (per meter) - White
CAA-00277-VL	181740192	PowerCat 6 U/UTP Cable PVC (per meter) - Violet

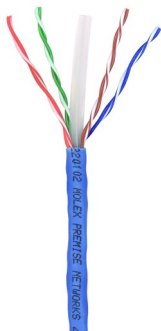

Category 6 U/UTP Gel-Filled Outdoor Cable Nylon Sheath

The Molex outside plant gel-filled Category 6 4 Pair U/UTP cable utilises a HDPE compound which insulates the cores while a PE (UV) sheath provides protection against moisture and UV. An additional nylon outer jacket provides protection against abrasion and termites. The rugged construction of this cable makes it ideal for outdoor/underground installations.

- Category 6 compliant
- PE (UV) and nylon sheathed for greater protection
- UV resistant
- Suitable for outdoor/underground Installations
- Water resistant gel-filled design
- Compliant with EN 50575:2014+A1:2016 EU Reaction to Fire Performance criteria

Order No.	SAP No.	Description
CAA-00419-0H	181740138	Cat6 U/UTP Gel Filled Outdoor PE Cable Nylon Fca Blue 305 m

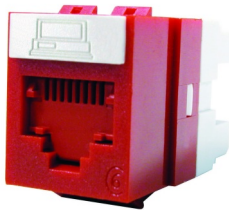

PowerCat 6 UTP DataGate Jack

The DataGate Jack is the cornerstone of the Molex CES PowerCat 6 System performance. This jack features a unique spring-loaded shutter that not only protects it from dust and contaminants, but the ingenious spring-loaded design also ejects improperly seated patch cords. The product is dual color coded for either 568A or 568B wiring schedules and is backwards compatible with C5e systems.

- Dual color coding allows 568A/B wiring
- Patented IDC V-Shaped contacts that flex not fatigue when terminated
- Patented spring-loaded shutter
- Accepts color coded port identification labels
- Molex 4 Pair Termination Tool or industry standard 110 termination tool compatible

Order No.	SAP No.	Description
KSJ-00018-**	Consult Molex	PowerCat 6 DataGate Jack, 568A/B

** Color Options - 01 = Almond, 02 = White, 04 = Black, 05 = Ivory, 08 = Light Gray, RD = Red, BL = Blue, GR = Green, YL = Yellow, RG = Orange, PP = Purple. Standard stocked colors - Black and White. All colors subject to availability and variable pricing.



Termination Tool
Page 103



Unloaded
DataGate
Panels
Page 13

Copper Solutions PowerCat 6 Unshielded



PowerCat 6 MOD-Clip DataGate Jack

The MOD-Clip DataGate jack is designed to maintain clean secure connections. The RJ45 jack features a patented 'spring-loaded shutter' which protects it from dust and contaminants as well as provides tactile feedback - the spring-loaded shutter pops out an improperly seated patch cord - all with single-handed plug-in and removal. Available in seven colors MOD-Clip DataGate jacks utilize patented IDC V-shaped contacts that flex not fatigue when terminated.

- "Spring-Loaded" gate prevents incomplete mating
- IDC contacts that flex not fatigue when terminated
- Pointed IDC towers to speed termination and enhance cable retention
- 568 A/B wiring configuration
- Allows rear and side entry cable termination
- Designed for use with Molex's MOD-Clip wallplates
- Designed to fit the Clipsal, HPM and PDL systems of wallplates

Order No.	SAP No.	Description
MMC-00010-**	Consult Molex	PowerCat 6 MOD-Clip DataGate Jack, 568A/B

** Color Options - 02 = White, 04 = Black

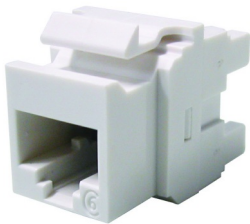

PowerCat 6 UTP Keystone Jack

Utilizing patented IDC V-shaped contacts that flex not fatigue when terminated, the RJ45 Keystone Jack is compatible with any product that accepts the standard keystone profile.

- Dual color coding allows 568A/B wiring
- Patented IDC V-Shaped contacts that flex not fatigue when terminated
- Features pointed IDC towers to speed termination and enhance cable retention
- RJ11 & RJ12 compatible
- Molded category identification on jack face

Order No.	SAP No.	Description
KSJ-00033-**	Consult Molex	Keystone Jack, Category 6, 8W, 568A/B

** Color Options - 01 = Almond, 02 = White, 04 = Black, 05 = Ivory, 08 = Light Gray, RD = Red, BL = Blue, GR = Green, YL = Yellow, RG = Orange, PP = Purple. Standard stocked color - White. All colors may be subject to availability and variable pricing.



PowerCat 6 Patch Panels

PowerCat 6 Patch Panels feature the shuttered DataGate Connector which is dual color coded for either 568A or 568B wiring. The panels come complete with an integral cable management tray for cable strain relief and tidy cable dressing. Available in 24 or 48 port versions, with front and rear port labeling. Individual ports can be color coded using an icon for site-specific network administration.

- Shuttered DataGate RJ45
- 24 Port 1U, 48 Port 2U
- EIA 568A/B color coded
- Integral rear cable management tray
- Standard 19" rack mount
- Graphite Gray finish

Order No.	SAP No.	Description
PID-00141	182090009	PowerCat 6 24 Port Patch Panel RJ45 568A/B UTP C6 - 1U - Graphite
PID-00142	182040010	PowerCat 6 48 Port Patch Panel RJ45 568A/B UTP C6 - 2U - Graphite

Accessories

CSP-00021-**	Consult Molex	Blank Connector Icon Labels 6-Pack (Bag of 10)
CSP-00022-**	Consult Molex	Data Connector Icon Labels 6-Pack (Bag of 10)
CSP-00023-**	Consult Molex	Voice Connector Icon Labels 6-Pack (Bag of 10)

**Color Options - 01 = Almond, 02 = White, 04 = Black, 05 = Ivory, 08 = Light Gray, RD = Red, BL = Blue, GR = Green, YL = Yellow, RG = Orange, PP = Purple

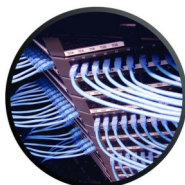

PowerCat 6 Angled Patch Panels

Angled Patch Panels are ideal for installations of high density or which utilize extensive side and end-of-the-rack cable management. The angled feature provides enhanced port access and minimizes patch cord bend radius to the rack. Each port features a patented spring-loaded shutter and can be color coded using an icon for site specific network administration. The panel provides both front and rear port number identification.

- Shuttered DataGate RJ45
- 24 Ports 1U & 48 Port 2U
- Category 6 performance
- EIA 568A/B wired
- Standard 19" rack mount
- Integral cable rear management

Order No.	SAP No.	Description
PID-00156	182080297	PowerCat 6 24 Port Angled Patch Panel RJ45 568A/B UTP - 1U
PID-00157	182080299	PowerCat 6 48 Port Angled Patch Panel RJ45 568A/B UTP - 2U

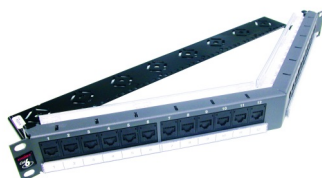

Copper Solutions PowerCat 6 Unshielded

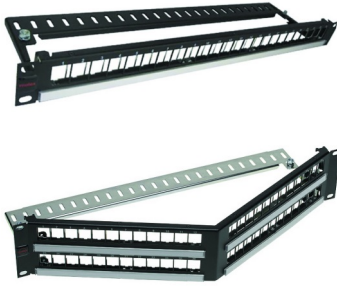

PowerCat Unloaded DataGate Panels

Molex PowerCat Unloaded DataGate Patch Panels can be configured to provide the exact number of modular ports required. DataGate Category 5e UTP, Category 6 UTP, or Category 6A shielded jacks can be terminated to cable and then snapped into this DataGate patch panel. The patch panel and rear cable manager are constructed of cold-rolled steel for strength and durability.

- Available in 1U 24P Flat, 1U 24P Angled, 2U 48P Flat, 2U 48P Angled
- Easy snap in DataGate UTP or Shielded Jacks (sold separately)
- Modularity provides installation flexibility
- Front portable labeling
- Individually removable patch panel ports
- Removable cable management shelves ensure bend radius compliance
- ANSI and metric hardware kit included
- Grounding screws included

Order No.	SAP No.	Description
PID-00258	180810031	PowerCat 24 Port DataGate Flat Patch Panel, Unloaded UTP or Shielded - 1U - Black
PID-00259	180810032	PowerCat 24 Port DataGate Angled Patch Panel, Unloaded UTP or Shielded - 1U - Black
PID-00260	180810033	PowerCat 48 Port DataGate Flat Patch Panel, Unloaded UTP or Shielded - 2U - Black
PID-00261	180810034	PowerCat 48 Port DataGate Angled Patch Panel, Unloaded UTP or Shielded - 2U - Black
KSJ-00005-0*	Consult Molex	Single Position Blank Module (Bag of 25)

* Color Options - 2 = White, 4 = Black



1U 24 Port, Angled Keystone Jack Aperture, Unloaded Patch Panel

The Molex 1U 24 Port patch panel with angled, staggered Keystone Jack apertures is ideal for high density installations which utilize side of rack/cabinet cable management. The angled port design orientates the shielded or UTP Keystone jack at 15 degrees while the panel itself is a linear design, rather than a V-shape. The staggered, angled jack positions eliminate the need for an additional horizontal cable management panel, while maintaining optimized patch cord bend radius. The innovative panel design maintains an even, level aesthetic in rack/cabinet layouts where a mix of active equipment and patch panels are included. The panel is finished in black with white port numbering for easy site administration, and is supplied with a robust rear cable management tray, designed to support 24 UTP or shielded cables. An earth cable is provided for shielded installations.

- Eliminates the need for an additional horizontal cable management panel
- Angled, staggered ports orient the jack at 15°
- Compatible with Molex Keystone Jacks (supplied separately)
- Supplied unloaded for maximum installation flexibility
- Maintains the even aesthetics of active equipment and panels within a cabinet or rack
- Comes complete with rear cable management, port identification and earth cable and is shipped with the necessary fixing kit

Order No.	SAP No.	Description
PID-00282	180810045	1U 24 Port, Keystone Jack Angled Aperture, Patch Panel - Unloaded

Keystone Patch Panel

The Molex Keystone panel provides an unloaded panel that can be loaded with the Molex range of Keystone UTP jacks. Keystone patch panels are designed to be loaded with individual jacks allowing for easy maintenance if jacks have to be removed or replaced. Suitable for small installations with the feature of expanding for future upgrades.

- 1U 24 Port
- Standard 19" rack mount
- Unloaded Keystone Aperture
- Universal front labeling system that accepts 13mm commercial labels for a professional appearance
- Accommodates PowerCat 6 and PowerCat UTP Keystone jacks

Order No.	SAP No.	Description
PID-00257	182960014	24 Port Keystone Jack Patch Panel 1U Unloaded - Metric fixing kit
PID-00289	182960027	48 Port Keystone Jack Patch Panel 2U Unloaded - Metric fixing kit
KSJ-00064-**	Consult Molex	Keystone Blank
CSP-00039	181170026	Spare Fixing Kit for PID-00257 or PID-00289 includes both Metric and Imperial Fittings

** Color Options: 02 = White, 04 = Black

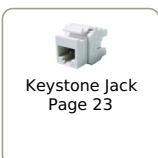

Copper Solutions PowerCat 6 Unshielded

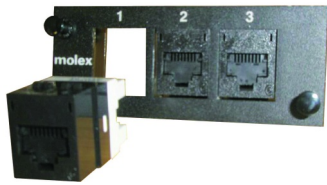

PowerCat Unloaded DataGate Adapter Plate

The Unloaded Adapter Plate 3 x DataGate Jacks is designed for applications where fiber and copper are required in a single panel. The Adapter Plate is designed to accept the DataGate UTP Jack and snap fits into the Multi-Functional or Specification Grade Fiber Optic Panels. The Adapter Plate can also be combined with Fiber Optic 6 Fiber Adapter Plates for multi-media applications.

- Accommodates 3 x DataGate Jacks
- For use within Molex Multi-Functional or Specification Grade Fiber Panels
- Allows multi-media flexibility within a single enclosure/panel

Order No.	SAP No.	Description
AFR-00440	Consult Molex	Adapter Plate 3x PowerCat DataGate unloaded

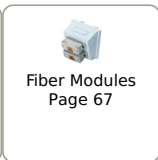
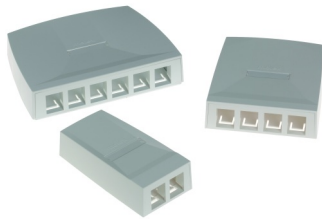

Synergy Surface Mount Box

The PowerCat Synergy Surface Box is ideal for use in open office cabling. The 2, 4 and 6 port boxes are supplied unloaded and accept the DataGate Jack and Synergy Single Position Modules. The single port versions ship loaded with the DataGate Jack. Synergy Surface Boxes offer simple and organized installation in areas where surface mount is the only option. Cable can be installed from the sides or base of the box. Individual ports can also be color coded for site-specific network administration using connector icon labels.

- Stylish design
- Simple, organized cable entry and installation
- Screw fixing
- Clear and concise labeling
- DataGate Jack & Synergy Module compatible

Order No.	SAP No.	Description
SSY-00014-02	181340013	PowerCat 2 Port Synergy Surface Box, Unloaded - White
SSY-00015-02	181340016	PowerCat 4 Port Synergy Surface Box, Unloaded - White
SSY-00016-02	181340019	PowerCat 6 Port Synergy Surface Box, Unloaded - White
SBX-00009-02	182950000	PowerCat 6A 1 Port Synergy Surface Box RJ45 568A/B Shielded - White (loaded)
SBX-00005-02	181770326	PowerCat 6 1 Port Synergy Surface Box RJ45 UTP White (loaded)
SBX-00006-02	18338002	PowerCat 5e 1 Port Synergy Surface Box RJ45 UTP White (loaded)

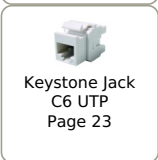
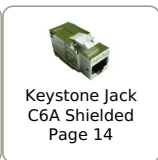

Keystone Jack 1 & 2 Port Surface Mount Boxes

Simple, organized installation for work areas where surface mount is the only option, such as confined spaces. The product is compatible with Molex range of Keystone Jacks, C5e, C6 and C6A. The base is mounted with the screws provided. Keystone Jacks are fitted into the base of the box from the rear to reduce the risk of tampering, and the cable is secured to base using the cable tie off points provided. The design of the Snap-On cover is contoured for a sleek and contemporary appearance and includes a protected label window for clear port identification.

- Utilizes C5e UTP, Cat 6 UTP, Cat 6A shielded and unshielded Molex Keystone Jacks
- Contemporary styling
- Rear loaded Keystone Jacks to reduce tampering
- Slotted screw holes for easy alignment and removal
- Protected label holder for clear port identification
- Supplied unloaded

Order No.	SAP No.	Description
OSB-00001-02	181350007	1 Port Keystone Surface Mount Box - White

Copper Solutions PowerCat 6 Unshielded



PowerCat 6 Angled MOD-SNAP III Module

The angled MOD-SNAP III Module is ideal for floor box applications. The product is a fully assembled unit featuring the shuttered DataGate connector. The angled design reduces patch cord bend radius particularly in shallow floor box installations. The angled MOD-SNAP Module can also be used in the MOD-SNAP range of wallplates.

- Shuttered RJ45 DataGate connector
- Protected labeling facility
- Floor box and wallplate compatible
- 38.5 x 25mm fascia (BT6C size)

Order No.	SAP No.	Description
MMS-00013-**	Consult Molex	PowerCat 6 Angled MOD-SNAP III Module RJ45 568A/B UTP
MMS-00014-**	Consult Molex	MOD-SNAP Module Blank

** Color Options - 02 = White, 04 = Black



PowerCat 6 Contura Module

The Contura product family is designed to combine aesthetics with functionality. The PowerCat 6 Contura module is a fully assembled unit featuring the shuttered DataGate connector. The angled design of the module reduces patch cord bend radius and features a protected labeling facility. Individual ports may be color coded for site-specific network administration by fitting connector icon labels.

- Contemporary design
- Shuttered RJ45 DataGate Module
- Protected labeling facility
- Module and Blank 22 x 50mm

Order No.	SAP No.	Description
MGB-00001-02	181770082	PowerCat 6 Angled Contura Module RJ45 568A/B UTP - White
MGB-00002-02	181770216	Contura Module Blank - White



PowerCat 6 Euromod II Module

The Euromod modular system provides a flexible and versatile method of installation, allowing the user the choice of installing as many data outlets as required. The modules are fully assembled units featuring the Molex shuttered DataGate connector in a 25 x 50mm fascia. Individual ports can also be color coded for site-specific network administration using connector icon labels.

- Shuttered RJ45 DataGate connector
- 25 x 50mm fascia
- Individual port color coding option

Order No.	SAP No.	Description
MEU-00056-02	181730016	PowerCat 6 Euromod II Module RJ45 568A/B UTP - White
MEU-00056-04	181730017	PowerCat 6 Euromod II Module RJ45 568A/B UTP - Black
17-0412-02	180060060	Euromod Quarter (12.5 x 50mm) Blank - White
17-0413-02	181370005	Euromod Half (25 x 50mm) Blank - White
17-0414-02	180060062	Euromod Full (50 x 50mm) Blank - White



Copper Solutions PowerCat 6 Unshielded



PowerCat 6 Legrand Compatible Module

The PowerCat 6 22.5 x 45mm and 45 x 45mm modules are compatible with the Legrand Mosaic range of 45 x 45mm bezels. Two modules or a single module and a blank may be installed in this format. The product is a fully assembled unit featuring the shuttered DataGate connector. The angled design reduces patch cord bend radius and features a protected labeling facility. Individual ports may be color coded using a connector icon for site-specific network administration

- Legrand Mosaic 45 x 45mm bezel compatible
- Shuttered RJ45 DataGate connector
- Protected labeling facility
- Angled fascia



Order No.	SAP No.	Description
MLG-00021-02	188000016	PowerCat 6 22.5 x 45mm Legrand Compatible Module RJ45 568A/B UTP - White
MLG-00024-02	188000068	PowerCat 6 45 x 45mm Legrand Compatible Module RJ45 568A/B UTP - White
16.A0012	180070055	22.5 x 45mm Blank Module - White



PowerCat 6 DIN Module

The PowerCat 6 DIN module is designed for compatibility with the 50 x 50mm DIN 49075 standard. The product is a fully assembled unit featuring the shuttered DataGate connector. The angled design reduces patch cord bend radius and features a protected labeling facility. Individual ports may be color coded using a connector icon label for site-specific network administration. The PowerCat 6 DIN module is available as a single or double port product and is supplied with a grid-plate.

- DIN 49075 compatible
- Shuttered RJ45 DataGate connector
- Protected labeling facility
- Angled fascia
- 1 and 2 Port versions

Order No.	SAP No.	Description
WNC-00030-02	180410071	PowerCat 6 1 Port DIN Module RJ45 568A/B UTP - White
WNC-00031-02	180410073	PowerCat 6 2 Port DIN Module RJ45 568A/B UTP - White

Copper Solutions PowerCat 6 Unshielded



PowerCat 6 Solid Cable Assemblies

PowerCat 6 Solid U/UTP Cable Assemblies are designed for implementation in Category 6 installations, where Consolidation Points or Cross Connect equipment cords are required. The product is available in PVC and LSOH Solid Cable to meet all requirements within LAN and Data Center environments.

- Category 6 performance
- LSOH versions
- 100% Factory Tested
- Strain relief boots for protection against cable tension

Order No.	SAP No.	Description
PVC Eca		
PCD-00456-0E	Consult Molex	PowerCat 6 U/UTP Solid Cable Patch Cord Assembly PVC Eca Gray 4m
PCD-00457-0E	181880018	PowerCat 6 U/UTP Solid Cable Patch Cord Assembly PVC Eca Gray - 6m
PCD-00458-0E	Consult Molex	PowerCat 6 U/UTP Solid Cable Patch Cord Assembly PVC Eca Gray - 8m
PCD-00459-0E	Consult Molex	PowerCat 6 U/UTP Solid Cable Patch Cord Assembly PVC Eca Gray - 10m
PCD-00460-0E	Consult Molex	PowerCat 6 U/UTP Solid Cable Patch Cord Assembly PVC Eca Gray - 20m
PCD-00461-0E	Consult Molex	PowerCat 6 U/UTP Solid Cable Patch Cord Assembly PVC Eca Gray - 30m
PCD-00462-0E	Consult Molex	PowerCat 6 U/UTP Solid Cable Patch Cord Assembly PVC Eca Gray - 40m
LSOH		
PCD-00464-0P	181880025	PowerCat 6 U/UTP Solid Cable Assembly LSOH Violet - 4m
PCD-00465-0P	181880026	PowerCat 6 U/UTP Solid Cable Assembly LSOH Violet - 6m
PCD-00466-0P	181880027	PowerCat 6 U/UTP Solid Cable Assembly LSOH Violet - 8m
PCD-00467-0P	181880028	PowerCat 6 U/UTP Solid Cable Assembly LSOH Violet - 10m
PCD-06000-0P	181880037	PowerCat 6 U/UTP Solid Cable Assembly LSOH Violet - 15m
PCD-00468-0P	181880029	PowerCat 6 U/UTP Solid Cable Assembly LSOH Violet - 20m
PCD-06001-0P	181880038	PowerCat 6 U/UTP Solid Cable Assembly LSOH Violet - 25m
PCD-00469-0P	181880030	PowerCat 6 U/UTP Solid Cable Assembly LSOH Violet - 30m
PCD-06002-0P	181880039	
PCD-00470-0P	181880031	PowerCat 6 U/UTP Solid Cable Assembly LSOH Violet - 40m
PCD-00471-0P	181880032	PowerCat 6 U/UTP Solid Cable Patch Cord Assembly LSOH VL Dca-s2,d2,a1 50m
PCD-00472-0P	181880033	PowerCat 6 U/UTP Solid Cable Assembly LSOH Violet - 60m

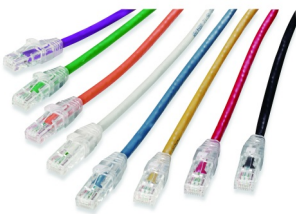

PowerCat 6 U/UTP Patch Cords

Molex PowerCat 6 U/UTP Patch Cords are key components of PowerCat 6 U/UTP End-to-End Solution. The PowerCat 6 Patch Cords are designed to support data networks for 10/100BASE-T and 1000BASE-T applications. The patch cable is made from high quality four pair 24 AWG stranded copper wire. Available in a range of colors and lengths, PowerCat 6 Patch Cords are pre-terminated with RJ45 plugs and feature anti-snag slim strain relief slip on boots.

- 4 pair 24 AWG stranded wire
- Pre-terminated with WE8W plugs
- Slim clear anti-snag slip on boots
- Suitable for EIA 568A or 568B wiring applications
- LSOH sheath

Order No.	SAP No.	Description
PCD-02000-**	Consult Molex	PowerCat 6 Patch Cord U/UTP, LSOH - 0.5m
PCD-02001-**	Consult Molex	PowerCat 6 Patch Cord U/UTP, LSOH - 1m
PCD-02002-**	Consult Molex	PowerCat 6 Patch Cord U/UTP, LSOH - 1.5m
PCD-02003-**	Consult Molex	PowerCat 6 Patch Cord U/UTP, LSOH - 2m
PCD-02005-**	Consult Molex	PowerCat 6 Patch Cord U/UTP, LSOH - 3m
PCD-02009-**	Consult Molex	PowerCat 6 Patch Cord U/UTP, LSOH - 5m
PCD-02013-**	Consult Molex	PowerCat 6 Patch Cord U/UTP, LSOH - 7m
PCD-02019-**	Consult Molex	PowerCat 6 Patch Cord U/UTP, LSOH - 10m

Note: Other lengths are available, please contact Molex ** Color Options - 0C = Red, 0E = Gray, 0H = Blue, 0J = Green, 0K = Yellow, 0W = White, 0P = Purple, 0N = Orange, BK = Black

Copper Solutions PowerCat 6 Unshielded



Category 6 UTP Field Termination Plug

The Molex Category 6 field termination plug is designed to support 1gb networks and can be easily terminated using parallel jaw pliers. The IDC is designed to accommodate different diameter conductors from 23 AWG- 26 AWG Solid Wire. The Field Termination Plug meets TIA-568.2-D Category 6 component performance. Ideal for use to provide wireless access points. It is also ideal in premise network applications, premise automation such as lighting, HVAC and other environmental sensor applications.

- Supports 1gb networks
- Designed to accommodate conductors from 23 AWG - 26 AWG
- Meets TIA-568.2-D Category 6 component performance
- UL approved
- Ideal for wireless access points and IP-enabled devices, data centers and premise network applications
- PoE+ Compliant
- Tool-free, no punch down tool required

Order No.	SAP No.	Description
KSP-00003	Consult Molex	Category 6 UTP Field Termination Plug

Copper Solutions PowerCat 6 Shielded

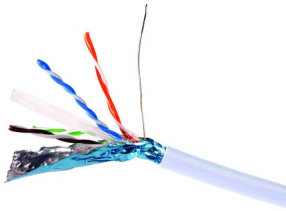

PowerCat 6 F/UTP Cable

PowerCat 6 F/UTP 4 Pair cable has been designed to support Category 6 transmission systems. The four twisted pairs and drain-wire are enclosed in a shielding foil. A cross-member is provided to keep individual pairs separated for the reduction of NEXT and ELFEXT. The cable is available in PVC and LS0H sheaths on 500m reels.

- Shielded 4 pair PVC and LS0H cable
- Central separator for the reduction of NEXT & ELFEXT
- Color coded for ease of termination
- 500 meter reel
- Compliant with EN 50575:2014+A1:2016 EU
- Reaction to Fire Performance criteria

Order No.	SAP No.	Description
CAA-00404-0E	Consult Molex	PowerCat 6 F/UTP PVC, Gray - 500m reel

PowerCat 6 Patch Cord, Shielded, Stranded, LS0H

Molex PowerCat 6 Shielded Patch Cords are key components of the PowerCat 6 shielded end-to-end solution. Molex PowerCat 6 Patch Cords are designed to support high speed networks. The patch cable is made from high quality four pair 26 AWG stranded copper wire. Available in a range of colors and lengths, PowerCat 6 patch cords are preterminated with RJ45 plugs and feature anti-snag slim strain relief slip on boots.

- 4 pair 26 AWG stranded wire
- Pre-terminated with RJ45 plugs
- Slim clear anti-snag slip on boots
- Suitable for EIA 568A or 568B wiring applications
- LS0H sheath
- RoHS Compliant



Order No.	SAP No.	Description
PCD-04001-**	Consult Molex	PowerCat 6 Patch Cord, Shielded, Stranded, LS0H - 1m
PCD-04003-**	Consult Molex	PowerCat 6 Patch Cord, Shielded, Stranded, LS0H - 2m
PCD-04005-**	Consult Molex	PowerCat 6 Patch Cord, Shielded, Stranded, LS0H - 3m
PCD-04009-**	Consult Molex	PowerCat 6 Patch Cord, Shielded, Stranded, LS0H - 5m
PCD-04013-**	Consult Molex	PowerCat 6 Patch Cord, Shielded, Stranded, LS0H - 7m
PCD-04019-**	Consult Molex	PowerCat 6 Patch Cord, Shielded, Stranded, LS0H - 10m

** Color Options - 0C = Red, 0E = Gray, 0H = Blue, 0J = Green, 0K = Yellow



PowerCat 6 FTP Patch Panel

The PowerCat 6 FTP Patch Panel is designed to support a growing requirement for shielded cabling systems offering enhanced EMC protection and improved Alien Crosstalk performance, providing 360° shielded protection by utilising a two piece tin/nickel plated brass can that encloses the RJ45 IDC.

- 24 Ports 1U
- Standard 19" rack mount
- Rear Cable Management
- Patented Spring-Loaded Shutter: - prevents incomplete mating - protects from dust and contaminants
- Patented IDC V-shaped contacts that flex not fatigue when terminated
- Features pointed IDC towers to speed termination and enhance cable retention
- 360° Shielded RJ45 Jack
- Dual color-coding allows for 568 A/B wiring configuration

Order No.	SAP No.	Description
PID-00182	181520015	1U 24 Port PowerCat 6 FTP Loaded Patch Panel 568A/B with Cable Management
CSP-00022-**	Consult Molex	Data 6-Pack Icons (Bag of 10)

** Color Options - 01 = Almond, 02 = White, 04 = Black, 05 = Ivory, 08 = Light Gray, RD = Red, BL = Blue, GR = Green, YL = Yellow, RG = Orange, PP = Purple

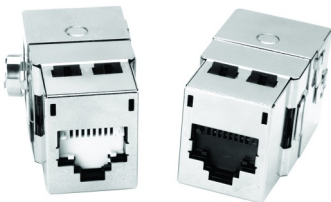

PowerCat 6 Shielded DataGate Jack

The Molex PowerCat 6 Shielded DataGate Jack is a key component of the PowerCat 6 shielded channel compliant system. Designed to support a growing requirement for shielded cabling systems offering enhanced EMC protection and improved Alien Crosstalk performance.

- 360° Shielded RJ45 Jack
- color coding allows 568A/B wiring
- Patented IDC V-Shaped contacts that flex not fatigue when terminated
- Patented Spring-Loaded Shutter
- RJ-11 compatible
- Accepts color coded port identification labels
- RoHS Compliant

Order No.	SAP No.	Description
KSJ-00035-02	Consult Molex	PowerCat 6 DataGate Jack RJ45 568A/B Shielded - White Shutter
KSJ-00035-04	Consult Molex	PowerCat 6 DataGate Jack RJ45 568A/B Shielded - Black Shutter

** Color Options - 01 = Almond, 02 = White, 04 = Black, 05 = Ivory, 08 = Light Gray, RD = Red, BL = Blue, GR = Green, YL = Yellow, RG = Orange, PP = Purple

Copper Solutions PowerCat 6 Shielded



PowerCat 6 Shielded DataGate Patch Panel

The PowerCat 6 Shielded Patch Panel features the shuttered shielded DataGate connector, which is dual color coded for either 568A or 568B wiring. The panel comes complete with an integral cable management tray for cable strain relief and tidy cable dressing. Port numbering is provided on the front and rear of the panel and individual ports may be color coded using connector icon labels for site-specific network administration.

- 24 Ports 1U
- Rear cable management included
- Color coded port option
- 360° shielded shuttered DataGate connector
- 568A/B wiring schedule
- Graphite gray finish

Order No.	SAP No.	Description
PID-00182	181520015	PowerCat 6 24 Port Patch Panel 568A/B Shielded - 1U



PowerCat 6 Shielded Euromod II Module

The Shielded Euromod modular system provides a flexible and versatile method of installation, allowing the user the choice of installing as many data outlets as required. The module is compatible with the Euromod range of wallplates and its angled design reduces patch cord bend radius. The Shielded Angled Euromod II module features the shuttered shielded DataGate Jack and 25 x 50mm fascia.

- 25 x 50mm fascia
- 360° shielded shuttered RJ45 DataGate connector
- Protected labeling facility
- Euromod wallplate compatible
- Angled fascia

Order No.	SAP No.	Description
MEU-00058-02	181790002	PowerCat 6 Angled Euromod II RJ45 568A/B Shielded - White
MEU-00058-04	181790003	PowerCat 6 Angled Euromod II RJ45 568A/B Shielded - Black



PowerCat 6 Shielded Legrand Compatible Module

The PowerCat 6 Shielded 22.5 x 45mm and 45 x 45mm modules are compatible with the Legrand Mosaic range of 45 x 45mm bezels. Two modules or a single module and a blank may be installed in this format. The product is a fully assembled unit featuring the shielded shuttered DataGate connector. The angled design reduces patch cord bend radius and features a protected labeling facility. Individual ports may be color coded using a connector icon for site-specific network administration.

- Legrand bezel compatible
- 360° shielded shuttered RJ45 DataGate connector
- Protected labeling facility
- Angled fascia

Order No.	SAP No.	Description
MLG-00022-02	Consult Molex	PowerCat 6 22.5 x 45mm Legrand Compatible Module RJ45 568A/B Shielded - White
MLG-00025-02	188000069	PowerCat 6 45 x 45mm Legrand Compatible Module RJ45 568A/B Shielded - White
16.A0012	180070055	22.5 x 45mm Blank Module - White



PowerCat 6 Shielded DIN Module

The PowerCat 6 Shielded DIN module is designed for compatibility with the 50 x 50mm DIN 49075 standard. The product is a fully assembled unit featuring the shuttered shielded DataGate connector. The angled design reduces patch cord bend radius and features a protected labeling facility. Individual ports may be color coded using a connector icon label for site-specific network administration. The PowerCat 6 Shielded DIN module is available as a single or double port product and is supplied with a grid-plate.

- DIN 49075 compatible
- 1 and 2 Port versions
- 360° shielded shuttered RJ45 DataGate connector
- Protected labeling facility
- Angled fascia

Order No.	SAP No.	Description
WNC-00036-02	Consult Molex	PowerCat 6 1 Port DIN Module RJ45 568A/B Shielded - White
WNC-00037-02	Consult Molex	PowerCat 6 2 Port DIN Module RJ45 568A/B Shielded - White

Copper Solutions PowerCat 5e

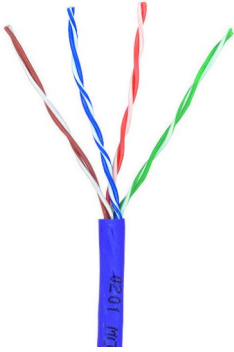

PowerCat 5e U/UTP Cable

The PowerCat Cat 5e U/UTP cable is designed to support ultra high speed data networks such as Gigabit Ethernet (1000 Base-T) and features color coded pairs for ease of termination.

- 4 pair LS0H and PVC Cable
- Available in 305m pull boxes
- Available in blue and gray sheaths for application versatility

Order No.	SAP No.	Description
CAA-00375-0H	181700137	PowerCat U/UTP C5e PVC - 500m Reel - Blue
CAA-00375-0E	181700138	PowerCat U/UTP C5e PVC -500m Reel - Gray
CAA-00375-0C	181700142	PowerCat U/UTP C5e PVC -500m Reel - Red
CAA-00375-0J	181700139	PowerCat U/UTP C5e PVC -500m Reel - Green
CAA-00375-0K	181700140	PowerCat U/UTP C5e PVC -500m Reel - Yellow
CAA-00375-0N	181700141	PowerCat U/UTP C5e PVC -500m Reel - Orange
CAA-00375-BK	181700143	PowerCat U/UTP C5e PVC -500m Reel - Black
CAA-00427-RD	181700152	PowerCat U/UTP C5e LS0H - 305m Box - Red
CAA-00427-0E	181700153	PowerCat U/UTP C5e LS0H - 305m Box - Gray
CAA-00427-BL	181700154	PowerCat U/UTP C5e LS0H -500m Reel - Blue
CAA-00427-GR	181700155	PowerCat U/UTP C5e LS0H -500m Reel - Green
CAA-00427-YL	181700156	PowerCat U/UTP C5e LS0H - 500m Reel - Yellow
CAA-00427-0N	181700157	PowerCat U/UTP C5e LS0H -500m Reel - Orange
CAA-00427-BK	181700158	PowerCat U/UTP C5e LS0H -500m Reel - Black
CAA-00428-0E	181710025	PowerCat U/UTP C5e -500m Reel - Gray
39-504-5E	181700098	PowerCat U/UTP C5e LS0H Cable, Dca-s2,d2,a1 - 305m Reel - Violet



PowerCat DataGate Patch Panel

PowerCat Category 5e DataGate Panels feature the shuttered DataGate connector. These panels come with integral rear cable management trays and are available in 24 and 48 port versions. Individual ports can be color coded using an icon for site-specific network administration.

- 19" Shuttered DataGate Category 5e Panel
- EIA 568A/B color coded
- Integral cable management tray
- Graphite gray finish

Order No.	SAP No.	Description
PID-00174	182080372	PowerCat 5e 24 Port DataGate Patch Panel RJ45 568A/B UTP - 1U
PID-00175	182080374	PowerCat 5e 48 Port DataGate Patch Panel RJ45 568A/B UTP - 2U

Accessories

CSP-00021-**	Consult Molex	Blank Connector Icon Labels 6-Pack (Bag of 10)
CSP-00022-**	Consult Molex	Data Connector Icon Labels 6-Pack (Bag of 10)
CSP-00023-**	Consult Molex	Voice Connector Icon Labels 6-Pack (Bag of 10)

** Color Options - 01 = Almond, 02 = White, 04 = Black, 05 = Ivory, 08 = Light Gray, RD = Red, BL = Blue, GR = Green, YL = Yellow, RG = Orange, PP = Purple



PowerCat Unloaded DataGate Panels

Molex PowerCat Unloaded DataGate Patch Panels can be configured to provide the exact number of modular ports required. DataGate Category 5e UTP, Category 6 UTP, or Category 6A shielded jacks can be terminated to cable and then snapped into this DataGate patch panel. The patch panel and rear cable manager are constructed of cold-rolled steel for strength and durability.

- Available in 1U 24P Flat, 1U 24P Angled, 2U 48P Flat, 2U 48P Angled
- Easy snap in DataGate UTP or Shielded Jacks (sold separately)
- Modularity provides installation flexibility
- Front portable labeling
- Individually removable patch panel ports
- Removable cable management shelves ensure bend radius compliance
- ANSI and metric hardware kit included
- Grounding screws included



Order No.	SAP No.	Description
PID-00258	180810031	PowerCat 24 Port DataGate Flat Patch Panel, Unloaded UTP or Shielded - 1U - Black
PID-00259	180810032	PowerCat 24 Port DataGate Angled Patch Panel, Unloaded UTP or Shielded - 1U - Black
PID-00260	180810033	PowerCat 48 Port DataGate Flat Patch Panel, Unloaded UTP or Shielded - 2U - Black
PID-00261	180810034	PowerCat 48 Port DataGate Angled Patch Panel, Unloaded UTP or Shielded - 2U - Black
KSJ-00005-0*	Consult Molex	Single Position Blank Module (Bag of 25)

* Color Options - 2 = White, 4 = Black

Copper Solutions PowerCat 5e



Keystone Jack
Page 23

Keystone Patch Panel

The Molex Keystone panel provides an unloaded panel that can be loaded with the Molex range of Keystone UTP jacks. Keystone patch panels are designed to be loaded with individual jacks allowing for easy maintenance if jacks have to be removed or replaced. Suitable for small installations with the feature of expanding for future upgrades.

- 1U 24 Port
- Standard 19" rack mount
- Unloaded Keystone Aperture
- Universal front labeling system that accepts 13mm commercial labels for a professional appearance
- Accommodates PowerCat 6 and PowerCat UTP Keystone jacks

Order No.	SAP No.	Description
PID-00257	182960014	24 Port Keystone Jack Patch Panel 1U Unloaded - Metric fixing kit
PID-00289	182960027	48 Port Keystone Jack Patch Panel 2U Unloaded - Metric fixing kit
KSJ-00064-**	Consult Molex	Keystone Blank
CSP-00039	181170026	Spare Fixing Kit for PID-00257 or PID-00289 includes both Metric and Imperial Fittings

** Color Options: 02 =White, 04 = Black

PowerCat Angled Patch Panels

Angled Patch Panels are ideal for installations of high density or which utilize extensive side and end-of-the-rack cable management. The angled feature provides enhanced port access and minimizes patch cord bend radius to the rack. Each port features a patented spring-loaded shutter and can be color coded to match jack outlets and provides both front and rear labeling options.

- Angled design
- Shuttered DataGate RJ45
- 24 Ports 1U & 48 Port 2U
- Category 5e performance
- EIA 568A/B wired
- Standard 19" rack mount
- Individually removable patch panel ports
- Integral cable management tray

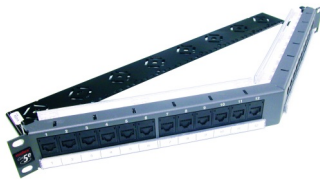

Order No.	SAP No.	Description
PID-00154	182080245	PowerCat 5e 24 Port Angled Patch Panel RJ45 568A/B UTP - 1U
PID-00155	182080295	PowerCat 5e 48 Port Angled Patch Panel RJ45 568A/B UTP - 2U

Accessories		
CSP-00021-**	Consult Molex	Blank Connector Icon Labels 6-Pack (Bag of 10)
CSP-00022-**	Consult Molex	Data Connector Icon Labels 6-Pack (Bag of 10)
CSP-00023-**	Consult Molex	Voice Connector Icon Labels 6-Pack (Bag of 10)

** Color Options - 01 = Almond, 02 = White, 04 = Black, 05 = Ivory, 08 = Light Gray, RD = Red, BL = Blue, GR = Green, YL = Yellow, RG = Orange, PP = Purple

Synergy Surface Mount Box

The PowerCat Synergy Surface Box is ideal for use in open office cabling. The 2, 4 and 6 port boxes are supplied unloaded and accept the DataGate Jack and Synergy Single Position Modules. The single port versions ship loaded with the DataGate Jack. Synergy Surface Boxes offer simple and organized installation in areas where surface mount is the only option. Cable can be installed from the sides or base of the box. Individual ports can also be color coded for site-specific network administration using connector icon labels.

- Stylish design
- Simple, organized cable entry and installation
- Screw fixing
- Clear and concise labeling
- DataGate Jack & Synergy Module compatible

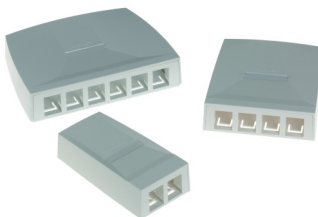

DataGate Jacks
Page 22

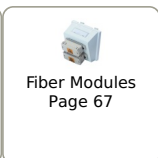

Fiber Modules
Page 67



Multimedia Modules
Page 97

Order No.	SAP No.	Description
SSY-00014-02	181340013	PowerCat 2 Port Synergy Surface Box, Unloaded - White
SSY-00015-02	181340016	PowerCat 4 Port Synergy Surface Box, Unloaded - White
SSY-00016-02	181340019	PowerCat 6 Port Synergy Surface Box, Unloaded - White
SBX-00009-02	182950000	PowerCat 6A 1 Port Synergy Surface Box RJ45 568A/B Shielded - White (loaded)
SBX-00005-02	181770326	PowerCat 6 1 Port Synergy Surface Box RJ45 UTP White (loaded)
SBX-00006-02	18338002	PowerCat 5e 1 Port Synergy Surface Box RJ45 UTP White (loaded)

Copper Solutions PowerCat 5e



Keystone Jack 1 & 2 Port Surface Mount Boxes

Simple, organized installation for work areas where surface mount is the only option, such as confined spaces. The product is compatible with Molex range of Keystone Jacks, C5e, C6 and C6A. The base is mounted with the screws provided. Keystone Jacks are fitted into the base of the box from the rear to reduce the risk of tampering, and the cable is secured to base using the cable tie off points provided. The design of the Snap-On cover is contoured for a sleek and contemporary appearance and includes a protected label window for clear port identification.

- Utilizes C5e UTP, Cat 6 UTP, Cat 6A shielded and unshielded Molex Keystone Jacks
- Contemporary styling
- Rear loaded Keystone Jacks to reduce tampering
- Slotted screw holes for easy alignment and removal
- Protected label holder for clear port identification
- Supplied unloaded



Keystone Jack C6A UTP Page 7

Keystone Jack C6A Shielded Page 14

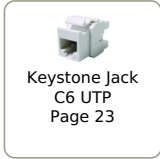

Keystone Jack C6 UTP Page 23

Order No.	SAP No.	Description
OSB-00001-02	181350007	1 Port Keystone Surface Mount Box - White



PowerCat DataGate Jacks

The DataGate jack is designed to maintain clean secure connections. The RJ45 jack features a patented 'spring-loaded shutter' which protects it from dust and contaminants as well as providing tactile feedback. The spring-loaded shutter pops out an improperly seated patch cord, all with single-handed plug-in and removal. Available in eleven colors the DataGate jack utilize patented IDC V-shaped contacts that flex not fatigue when terminated and provides molded category identification on jack face as well as optional port identification icons.

- Integral 'spring-loaded' shutter that prevents incomplete mating
- IDC contacts that flex not fatigue when terminated
- Pointed IDC towers to speed termination and enhance cable retention
- 568A/B wiring configuration
- Allows rear and side entry cable termination
- Designed for use with Molex's Synergy, Streamline & USO II system of wallplates and surface blocks Compatible with Molex Unloaded DataGate Patch Panels



DataGate Patch Panels Page 13

Order No.	SAP No.	Description
KSJ-00024-**	Consult Molex	PowerCat 5e DataGate Jack, 568A/B - Shuttered

** Color Options - 01 = Almond, 02 = White, 04 = Black, 05 = Ivory, 08 = Light Gray, RD = Red, BL = Blue, GR = Green, YL = Yellow, RG = Orange, PP = Purple. Standard Stocked Colors - Black and White. All colors may be subject to availability and variable pricing.



PowerCat UTP Patch Cords

Molex PowerCat 5e U/UTP Patch Cords are key components of PowerCat 5e U/UTP End-to-End Solution. PowerCat Patch Cords were designed to support data networks for 10/100BASE-T and 1000BASE-T applications. The patch cable is made from high quality 4 pair 24 AWG stranded copper wire. Available in a range of colors and lengths, PowerCat 5e patch cords are pre-terminated with RJ45 plugs and feature anti-slug slim strain relief slip on boots.

- 4 pair 24 AWG stranded wire
- Pre-terminated with WE8W plugs
- Slim clear anti-slug slip on boots
- Suitable for EIA 568A or 568B wiring applications
- LS0H sheath
- RoHS Compliant

Order No.	SAP No.	Description
PCD-01000-**	Consult Molex	PowerCat 5e Patch Cord U/UTP, LS0H - 0.5m
PCD-01001-**	Consult Molex	PowerCat 5e Patch Cord U/UTP, LS0H - 1m
PCD-01002-**	Consult Molex	PowerCat 5e Patch Cord U/UTP, LS0H - 1.5m
PCD-01003-**	Consult Molex	PowerCat 5e Patch Cord U/UTP, LS0H - 2m
PCD-01005-**	Consult Molex	PowerCat 5e Patch Cord U/UTP, LS0H - 3m
PCD-01009-**	Consult Molex	PowerCat 5e Patch Cord U/UTP, LS0H - 5m
PCD-01013-**	Consult Molex	PowerCat 5e Patch Cord U/UTP, LS0H - 7m
PCD-01019-**	Consult Molex	PowerCat 5e Patch Cord U/UTP, LS0H - 10m

** Color Options - 0C=Red, 0E=Gray, 0H=Blue, 0J=Green, 0K=Yellow, 0W=White, 0P=Purple, 0N=Orange, BK=Black All colors and lengths may be subject to availability and variable pricing.

Copper Solutions PowerCat 5e



M12 SF/UTP D Code Category 5e Assembly

Molex M12 D code assemblies are designed to withstand harsh-industrial and weather environments with superior quality that assures very reliable connections for control elements in automated equipment. These high-quality connectors allow fast and simple replacement of sensors, encoders, switches and other industry network input and output devices in industrial machinery. The M12 assembly offers a sealed connection with superior EMI/RFI shielding in high-vibration environment.

- SF/UTP Cable with excellent EMC performance
- Sealed connection to support harsh industrial environments
- Prevents the coupler from loosening even under vibration
- Compatible with Industry standard IEC 61076-2-101 interface
- Category 5e performance up to 100MHz bandwidth
- Male and female
- D code with 4 poles to support industrial network

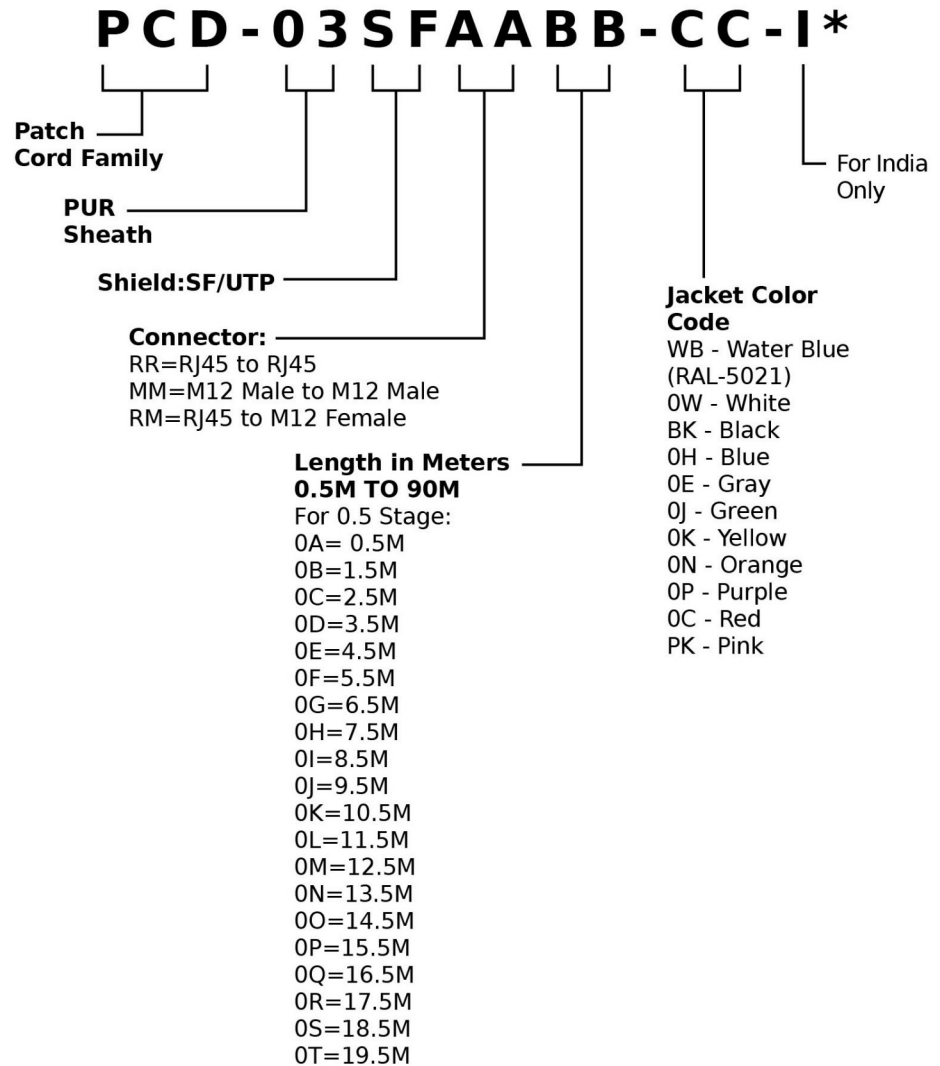

Order No.	SAP No.	Description
PCD-03SFAABB-CC-*	Consult Molex	M12 SF/UTP D Code Category 5e Assembly

Copper Solutions PowerCat 5e Shielded

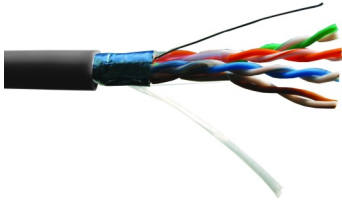

PowerCat 5e F/UTP Cable

PowerCat 5e F/UTP 4 pair cable with overall shield and drain-wire is available in PVC. Available in 305m.

- 4 pair PVC Cable
- Color coded pairs for ease of termination
- 305m reel

Order No.	SAP No.	Description
CAA-00403-0E	Consult Molex	PowerCat 5e F/UTP PVC Cable - 500m reel

Tomorrow's innovations >



Optical fiber is an integral medium for structured cabling systems. Its bandwidth capabilities, resistance to interference and its ability to be run long distances have made it the ideal choice for facility or campus backbones.

With truly future-ready performance, fiber is also becoming more prevalent in high-speed networks.



Fiber Optic Solutions



Tailored for Every Application

Molex's comprehensive range of fiber products are available to suit applications including outdoor environments, campus applications and telecom access lines, in Backbone or To-The-Desk applications.



Designed for Exceptional Performance

Our advanced manufacturing processes ensure our fiber products are built to the highest standards and meet or exceed all Telecommunication, CATV and Data Communication Industry standards.



Future-Ready Network Infrastructure

The latest OM5 fiber supports 400G transmission and provides a logical migration path to support future higher speed Ethernet. It also offers significant cost savings and supports longer transmission distances

Fiber Optic Solution Lightband Cable



Fiber Cable - Internal/External Tight Buffered

Molex Fiber Cable is available in multiple cores using tight buffered 9/125µm, 50/125µm and 62/125µm distribution grade fiber that either meets or exceeds, OM2, 3, 4, 5 and OS1a/2 standards. The outer jacket is LS0H.

- Internal or dry/free draining duct installation
- "E glass" yarn strength member
- 900µm secondary coated fiber
- All meet or exceed OS2 Singlemode, OM2, 3, 4, 5 Multimode standards
- LS0H sheaths

Order No.	SAP No.	Description
OM2		
CFR-00373	180580441	4-Core Fiber Cable: Tight Buffered, Color: Green
CFR-00374	180580441	6-Core Fiber Cable: OM2, Tight Buffered, Color: Green
CFR-00375	180580441	8-Core Fiber Cable: OM2, Tight Buffered, Color: Green
CFR-00376	180580441	12-Core Fiber Cable: OM2, Tight Buffered, Color: Green
CFR-00378	180580445	24-Core Fiber Cable: OM2, Tight Buffered, Color: Green
OM3		
CFR-00380	180580449	4-Core Fiber Cable: OM3, Tight Buffered, Color: Green
CFR-00381	180580451	6-Core Fiber Cable: OM3, Tight Buffered, Color: Green
CFR-00382	180580453	8-Core Fiber Cable: OM3, Tight Buffered, Color: Green
CFR-00383	180580454	12-Core Fiber Cable: OM3, Tight Buffered, Color: Green
CFR-00384	180580455	24-core Fiber Cable: OM3, Tight Buffered, Color: Green
OM4		
CFR-00584	180580370	4-Core Fiber Cable: OM4, Tight Buffered, Color: Green
CFR-00585	180580371	6-Core Fiber Cable: OM4, Tight Buffered, Color: Green
CFR-00586	180580372	8-Core Fiber Cable: OM4, Tight Buffered, Color: Green
CFR-00587	180580373	12-Core Fiber Cable: OM4, Tight Buffered, Color: Green
CFR-00589	180580375	24-Core Fiber Cable: OM4, Tight Buffered, Color: Green
OM5		
CFR-00712	183280019	4-Core Fiber Cable: OM5, Tight Buffered, Color: Lime Green
CFR-00713	183280020	6-Core Fiber Cable: OM5, Tight Buffered, Color: Lime Green
CFR-00714	183280021	8-Core Fiber Cable: OM5, Tight Buffered, Color: Lime Green
CFR-00715	183280022	12-Core Fiber Cable: OM5, Tight Buffered, Color: Lime Green
CFR-00716	183280023	24-Core Fiber Cable: OM5, Tight Buffered, Color: Lime Green
OS2		
CFR-00387	180580464	4-Core Fiber Cable: OS2, Tight Buffered, Color: Green
CFR-00388	180580466	6-Core Fiber Cable: OS2, Tight Buffered, Color: Green
CFR-00389	180580468	8-Core Fiber Cable: OS2, Tight Buffered, Color: Green
CFR-00390	180580469	12-Core Fiber Cable: OS2, Tight Buffered, Color: Green
CFR-00392	180580471	24-Core Fiber Cable: OS2, Tight Buffered, Color: Green



Fiber Optic Cable Heavy Duty Duct LT Internal/External LS0H

Heavy Duty Duct Internal/External cable is designed for LAN backbones. The cable is suitable for indoor applications and outdoors in ducts. Totally non-metallic constructions and sustained reliability over a wide temperature range. Loose tube “dry” water blocking construction. Low smoke zero halogen sheath fire performance for occupied work areas.

- Suitable for indoor applications on trays and outdoor in ducts
- The Low Smoke Zero Halogen fire retardant sheath (LSZH), fire performance for occupied work areas
- A totally non-metallic construction ensures lightning immunity
- Sustained reliability over a wide temperature range
- Loose tube constructions
- “Dry” water-blocking materials ensure user friendly handling

Order No.	SAP No.	Description
CFR-00754	183150105	Fiber Optic Cable, South Africa, 4 Core, Internal, Singlemode OS2, Loose Tube, LS0H Yellow
CFR-00755	183150106	Fiber Optic Cable, South Africa, 6 Core, Internal, Singlemode OS2, Loose Tube, LS0H Yellow
CFR-00756	183150107	Fiber Optic Cable, South Africa, 8 Core, Internal, Singlemode OS2, Loose Tube, LS0H Yellow
CFR-00757	183150108	Fiber Optic Cable, South Africa, 12 Core, Internal, Singlemode OS2, Loose Tube, LS0H Yellow
CFR-00758	183150109	Fiber Optic Cable, South Africa, 24 Core, Internal, Singlemode OS2, Loose Tube, LS0H Yellow
CFR-00759	183150161	Fiber Optic Cable, South Africa, 48 Core, Internal, Singlemode OS2, Loose Tube, LS0H ; Yellow
CFR-00760	183150110	Fiber Optic Cable, South Africa, 4 Core, Internal, Multimode OM2, Loose Tube, LS0H Gray
CFR-00761	183150111	Fiber Optic Cable, South Africa, 6 Core, Internal, Multimode OM2, Loose Tube, LS0H Gray
CFR-00762	183150112	Fiber Optic Cable, South Africa, 8 Core, Internal, Multimode OM2, Loose Tube, LS0H Gray
CFR-00763	183150113	Fiber Optic Cable, South Africa, 12 Core, Internal, Multimode OM2, Loose Tube, LS0H Gray
CFR-00764	183150114	Fiber Optic Cable, South Africa, 24 Core, Internal, Multimode OM2, Loose Tube, LS0H Gray
CFR-00814	183150162	Fiber Optic Cable, South Africa, 48 Core, Internal, Multimode OM2, Loose Tube, LS0H ; Gray
CFR-00765	183150115	Fiber Optic Cable, South Africa, 4 Core, Internal, Multimode OM3, Loose Tube, LS0H Aqua
CFR-00766	183150116	Fiber Optic Cable, South Africa, 6 Core, Internal, Multimode OM3, Loose Tube, LS0H Aqua
CFR-00767	183150117	Fiber Optic Cable, South Africa, 8 Core, Internal, Multimode OM3, Loose Tube, LS0H Aqua
CFR-00768	183150118	Fiber Optic Cable, South Africa, 12 Core, Internal, Multimode OM3, Loose Tube, LS0H Aqua
CFR-00769	183150119	Fiber Optic Cable, South Africa, 24 Core, Internal, Multimode OM3, Loose Tube, LS0H Aqua
CFR-00815	183150163	Fiber Optic Cable, South Africa, 48 Core, Internal, Multimode OM3, Loose Tube, LS0H ; Aqua
CFR-00770	183150120	Fiber Optic Cable, South Africa, 4 Core, Internal, Multimode OM4, Loose Tube, LS0H Erika Violet
CFR-00771	183150121	Fiber Optic Cable, South Africa, 6 Core, Internal, Multimode OM4, Loose Tube, LS0H Erika Violet
CFR-00772	183150122	Fiber Optic Cable, South Africa, 8 Core, Internal, Multimode OM4, Loose Tube, LS0H Erika Violet
CFR-00773	183150123	Fiber Optic Cable, South Africa, 12 Core, Internal, Multimode OM4, Loose Tube, LS0H Erika Violet
CFR-00774	183150124	Fiber Optic Cable, South Africa, 24 Core, Internal, Multimode OM4, Loose Tube, LS0H Erika Violet
CFR-00186	183150164	Fiber Optic Cable, South Africa, 48 Core, Internal, Multimode OM4, Loose Tube, LS0H ; Erika Violet

Fiber Optic Solution Lightband Cable

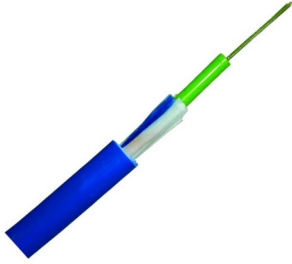

Fiber Cable - Multi-Purpose Loose Tube

Molex multi-purpose fiber optic loose tube cable is suitable for LAN backbones, telecom access lines and campus backbones. The cable is a gel filled central loose tube design with swellable glass yarns as a strength member and rodent protection. The outer jacket is LSOH.

- Loose tube
- Gel filled
- Glass strength member

Order No.	SAP No.	Description
OM2, color: Blue		
CFR-00569	180580481	4-Core Fiber Cable
CFR-00570	180580482	6-Core Fiber Cable
CFR-00571	180580483	8-Core Fiber Cable
CFR-00572	180580484	12-Core Fiber Cable
CFR-00573	180580485	24-Core Fiber Cable: Tight Buffered, Color: Blue
OM3, color: Blue		
CFR-00574	180580486	4-Core Fiber Cable
CFR-00575	180580487	6-Core Fiber Cable
CFR-00576	180580488	8-Core Fiber Cable
CFR-00577	180580489	12-Core Fiber Cable
CFR-00578	180580491	24-Core Fiber Cable
OM4, color: Blue		
CFR-00594	180580492	4-Core Fiber Cable
CFR-00595	180580493	6-Core Fiber Cable
CFR-00596	180580494	8-Core Fiber Cable
CFR-00597	180580495	12-Core Fiber Cable
CFR-00598	180580496	24-Core Fiber Cable
OM5, Color: Lime Green		
CFR-00702	183150070	4-Core Fiber Cable
CFR-00703	183150071	6-Core Fiber Cable
CFR-00704	183150072	8-Core Fiber Cable
CFR-00705	183150073	12-Core Fiber Cable
CFR-00706	183150074	24-Core Fiber Cable
OS2, Color: Blue		
CFR-00579	180580497	4-Core Fiber Cable
CFR-00580	180580498	6-Core Fiber Cable
CFR-00581	180580499	8-Core Fiber Cable
CFR-00582	180580500	12-Core Fiber Cable
CFR-00583	180580501	24-Core Fiber Cable



Fiber Cable - Direct Burial Armored Loose Tube

Molex Loose Tube Armored Fiber Cable is constructed of gel filled loose tubes (4-24 fibers). The core is water blocked, wrapped in polyester tape with an inner and outer MDPE sheath. Corrugated steel armoring makes the cable rodent resistant. The cable is designed for direct burial, outdoor data communication applications.

- Outdoor direct burial
- Corrugated steel armored
- Rodent resistant
- Gel filled loose tube construction
- MDPE Sheath

Order No.	SAP No.	Description
OM2 (50/125)		
CFR-00544	180570093	4-core Direct Burial Cable
CFR-00545	180570094	6-core Direct Burial Cable
CFR-00546	180570095	8-core Direct Burial Cable
CFR-00547	180570096	12-core Direct Burial Cable
CFR-00548	180570097	16-core Direct Burial Cable
CFR-00549	180570098	24-core Direct Burial Cable
OM3 (50/125)		
CFR-00551	180570100	4-core Direct Burial Cable
CFR-00552	180570101	6-core Direct Burial Cable
CFR-00553	180570102	8-core Direct Burial Cable
CFR-00554	180570103	12-core Direct Burial Cable
CFR-00555	180570104	16-core Direct Burial Cable
CFR-00556	180570105	24-core Direct Burial Cable
OS1a/2 (9/125)		
CFR-00558	180570107	4-core Direct Burial Cable
CFR-00559	180570108	6-core Direct Burial Cable
CFR-00560	180570109	8-core Direct Burial Cable
CFR-00561	180570110	12-core Direct Burial Cable
CFR-00562	180570111	16-core Direct Burial Cable
CFR-00563	180570112	24-core Direct Burial Cable

Fiber Optic Solution Lightband Cable

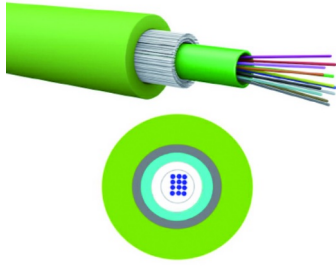

Fiber Optic Distribution Cable, Indoor/Outdoor Non-Metallic Gel Filled Loose Tube, LS0H, B2ca-s1a,d1,a1

Molex LS0H central loose tube fiber cable can be used for LAN and WAN applications. Non-metallic rodent-proof Unitube cable with gel-filled tubes and water-blocked design, making it well suited for indoors on trays and in ducts, and limited outdoor use in ducts. The cable jacket is made of halogen-free, flame-retardant and UV stabilized material. LS0H EuroClass B2ca,s1a,d1,a1 sheath.

- Available in OS2, OM3, OM4 and OM5
- LAN and WAN applications
- Rodent proof
- LS0H EuroClass B2ca,s1a,d1,a1 sheath

Order No.	SAP No.	Description
CFR-00831	183150168	Optical Fiber Cable 4F Non-Metallic Unitube LS0H OS2 B2ca-s1a,d1,a1 - Yellow
CFR-00832	183150169	Optical Fiber Cable 6F Non-Metallic Unitube LS0H OS2 B2ca-s1a,d1,a1 - Yellow
CFR-00833	183150170	Optical Fiber Cable 8F Non-Metallic Unitube LS0H OS2 B2ca-s1a,d1,a1 - Yellow
CFR-00834	183150171	Optical Fiber Cable 12F Non-Metallic Unitube LS0H OS2 B2ca-s1a,d1,a1 - Yellow
CFR-00835	183150172	Optical Fiber Cable 24F Non-Metallic Unitube LS0H OS2 B2ca-s1a,d1,a1 - Yellow
CFR-00836	183150173	Optical Fiber Cable 4F Non-Metallic Unitube LS0H OM3 B2ca-s1a,d1,a1 - Aqua
CFR-00837	183150174	Optical Fiber Cable 6F Non-Metallic Unitube LS0H OM3 B2ca-s1a,d1,a1 - Aqua
CFR-00838	183150175	Optical Fiber Cable 8F Non-Metallic Unitube LS0H OM3 B2ca-s1a,d1,a1 - Aqua
CFR-00839	183150176	Optical Fiber Cable 12F Non-Metallic Unitube LS0H OM3 B2ca-s1a,d1,a1 - Aqua
CFR-00840	183150177	Optical Fiber Cable 24F Non-Metallic Unitube LS0H OM3 B2ca-s1a,d1,a1 - Aqua
CFR-00841	183150178	Optical Fiber Cable 4F Non-Metallic Unitube LS0H OM4 B2ca-s1a,d1,a1 - Erika Violet
CFR-00842	183150179	Optical Fiber Cable 6F Non-Metallic Unitube LS0H OM4 B2ca-s1a,d1,a1 - Erika Violet
CFR-00843	183150180	Optical Fiber Cable 8F Non-Metallic Unitube LS0H OM4 B2ca-s1a,d1,a1 - Erika Violet
CFR-00844	183150181	Optical Fiber Cable 12F Non-Metallic Unitube LS0H OM4 B2ca-s1a,d1,a1 - Erika Violet
CFR-00845	183150182	Optical Fiber Cable 24F Non-Metallic Unitube LS0H OM4 B2ca-s1a,d1,a1 - Erika Violet
CFR-00846	183150183	Optical Fiber Cable 4F Non-Metallic Unitube LS0H OM5 B2ca-s1a,d1,a1 - Lime Green
CFR-00847	183150184	Optical Fiber Cable 6F Non-Metallic Unitube LS0H OM5 B2ca-s1a,d1,a1 - Lime Green
CFR-00848	183150185	Optical Fiber Cable 8F Non-Metallic Unitube LS0H OM5 B2ca-s1a,d1,a1 - Lime Green
CFR-00849	183150186	Optical Fiber Cable 12F Non-Metallic Unitube LS0H OM5 B2ca-s1a,d1,a1 - Lime Green
CFR-00850	183150187	Optical Fiber Cable 24F Non-Metallic Unitube LS0H OM5 B2ca-s1a,d1,a1 - Lime Green

Fiber Optic Solution Lightband Cable

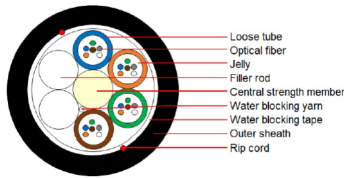

Fiber Optic Cable Heavy Duty Duct LT Internal/External PE

Molex heavy duty internal/external fiber optic cable is designed for LAN backbones. The product is suitable for duct applications. The single mode fiber G.652.D fiber has been developed to reduce the water peak at the 1383nm wavelength range. Multimode OM3 and OM4 versions are also available.

- Suitable for indoor applications on trays and outdoor in ducts
- PE sheath
- Non-metallic construction
- Loose tube construction
- Low water peak G.652.D fiber
- OM3 and OM4 suitable for systems operating at 850nm and 1300nm wavelengths

Order No.	SAP No.	Description
CFR-00783	183150132	Fiber Optic Cable, 4F, Int/Ext, Singlemode OS2, G652.D, Loose Tube, PE - Black
CFR-00784	183150133	Fiber Optic Cable, 6F, Int/Ext, Singlemode OS2, G652.D, Loose Tube, PE - Black
CFR-00785	183150134	Fiber Optic Cable, 8F, Int/Ext, Singlemode OS2, G652.D, Loose Tube, PE - Black
CFR-00786	183150135	Fiber Optic Cable, 12F, Int/Ext, Singlemode OS2, G652.D, Loose Tube, PE - Black
CFR-00787	183150136	Fiber Optic Cable, 24F, Int/Ext, Singlemode OS2, G652.D, Loose Tube, PE - Black
CFR-00817	183150165	Fiber Optic Cable, 48F, Int/Ext, Singlemode OS2, G652.D, Loose Tube, PE - Black
CFR-00793	183150142	Fiber Optic Cable, 4F, Int/Ext, Multimode OM3, Loose Tube, PE - Black
CFR-00794	183150143	Fiber Optic Cable, 6F, Int/Ext, Multimode OM3, Loose Tube, PE - Black
CFR-00795	183150144	Fiber Optic Cable, 8F, Int/Ext, Multimode OM3, Loose Tube, PE - Black
CFR-00796	183150145	Fiber Optic Cable, 12F, Int/Ext, Multimode OM3, Loose Tube, PE - Black
CFR-00797	183150146	Fiber Optic Cable, 24F, Int/Ext, Multimode OM3, Loose Tube, PE - Black
CFR-00818	183150166	Fiber Optic Cable, 48F, Int/Ext, Multimode OM3, Loose Tube, PE - Black
CFR-00798	183150147	Fiber Optic Cable, 4F, Int/Ext, Multimode OM4, Loose Tube, PE - Black
CFR-00799	183150148	Fiber Optic Cable, 6F, Int/Ext, Multimode OM4, Loose Tube, PE - Black
CFR-00800	183150149	Fiber Optic Cable, 8F, Int/Ext, Multimode OM4, Loose Tube, PE - Black
CFR-00801	183150150	Fiber Optic Cable, 12F, Int/Ext, Multimode OM4, Loose Tube, PE - Black
CFR-00802	183150151	Fiber Optic Cable, 24F, Int/Ext, Multimode OM4, Loose Tube, PE - Black
CFR-00819	183150167	Fiber Optic Cable, 48F, Int/Ext, Multimode OM4, Loose Tube, PE - Black

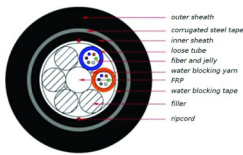

Fiber Optic Cable CST Double Sheath LT External PE

Molex corrugated steel tape (CST) armored cable is a rugged cable suitable for outdoor/external installations. The double polyethylene (PE) sheath makes the cable suitable for installation in underground ducts or direct burial. The corrugated steel tape provides mechanical and rodent protection.

- Double PE sheath for rugged external installations
- Corrugated Steel Tape for mechanical and rodent protection
- Multi Loose Tube, gel filled construction
- Singlemode G.562.D and Multimode OM3 variants available

Order No.	SAP No.	Description
CFR-00820	180570661	Fiber Optic Cable South Africa 12F LT CST EXT SM G562.D PE Black
CFR-00821	180570662	Fiber Optic Cable South Africa 24F LT CST EXT SM G562.D PE Black
CFR-00822	180570663	Fiber Optic Cable South Africa 48F LT CST EXT SM G562.D PE Black
CFR-00823	180570664	Fiber Optic Cable South Africa 96F LT CST EXT SM G562.D PE Black
CFR-00824	180570665	Fiber Optic Cable South Africa 144F LT CST EXT SM G562.D PE Black
CFR-00825	180570666	Fiber Optic Cable South Africa 288F LT CST EXT SM G562.D PE Black
CFR-00826	180570667	Fiber Optic Cable South Africa 4F LT CST EXT MM OM3 PE Black
CFR-00827	180570668	Fiber Optic Cable South Africa 8F LT CST EXT MM OM3 PE Black
CFR-00828	180570669	Fiber Optic Cable South Africa 12F LT CST EXT MM OM3 PE Black
CFR-00829	180570670	Fiber Optic Cable South Africa 24F LT CST EXT MM OM3 PE Black
CFR-00830	180570671	Fiber Optic Cable South Africa 48F LT CST EXT MM OM3 PE Black

Fiber Optic Solution Lightband Cable

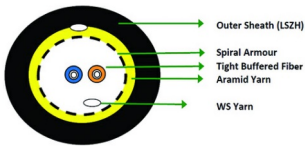

Indoor/Outdoor Spiral Steel Tube LS0H Fiber Cable

Cable containing up to 6 optical fibers in spiral stainless steel tube. The optical fibers are reinforced with water blocking aramid yarns and sheathed in a flame retardant Low Smoke Zero Halogen compound. This Indoor/Outdoor cable is designed for internal or outdoor use primarily in structured wiring systems in backbones and/or inter-building.

- Spiral steel tube, easy to bend
- Water Blocking Yarn Reinforce
- LS0H Outer Jacket
- Up to 6 fiber cores

AFOD XXX XXX X X-X

Family

Cable Type

DO = Indoor/Outdoor Spiral Drop Cable

No. Fibers

XXX* - X Fiber
 001 - 1 Fiber
 002 - 2 Fibers
 004 - 4 Fibers
 006 - 6 Fibers

Fiber Type

NBI = OS1a/2 (SM)
 non-BI (LS0H)
 OM1 = OM1
 OM2 = OM2
 OM3 = OM3
 OM4 = OM4
 7A1 = Singlemode (G657.A1)
 7A2 = Singlemode (G657.A2)
 OS2 = Singlemode (LS0H G652 D)

Jacket Material

1 = PVC
 2 = LS0H
 3 = Plenum

Jacket Color

0 = Default
 OM1 = MM Orange
 OM2 = MM Gray
 OM3 = MM Aqua
 OM4 = MM Erika Violet (LS0H)
 OM4 = MM Aqua (PVC)
 SM = Yellow

Special Code

Blank = Default (none)
 I = Only applicable for India supply
 EU cables only:
 A = Aca
 B = Bca
 C = Cca
 D = Dca
 E = Eca
 F = Fca

Order No.	SAP No.	Description
AFODXXXXXXXXX	Consult Molex	Indoor/Outdoor Spiral Steel Tube LS0H Fiber Cable

Fiber Optic Solution Lightband Pre-Terminated Fiber Optic Leads

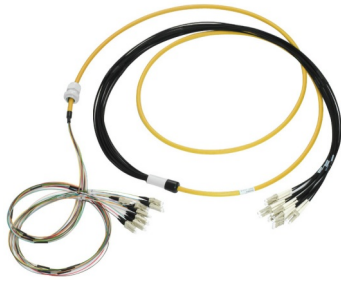

Pre-terminated Fiber Optic Leads

Molex Pre-Terminated Fiber Optic Leads offer premium factory-controlled optical performance on a variety of connectors that enable fast, economical installation. Pre-Terminated Leads are ideal for mission critical backbone applications such as Data Center tie cables and low optical loss backbone riser cables.

- Available in 50/125µm and 62.5/125µm Multimode and 9/125µm Singlemode fiber versions
- Fibers compliant to ISO/IEC 11801 fiber specifications
- Wide variety of connector and cable types offered
- Cable length built to customer requirements
- Premium factory optical performance guaranteed
- RoHS compliant
- All assemblies are 100% factory tested - factory test results shipped with every assembly
- Part number generator, F.O. Configurator - Hybrid cable assemblies is available on Molex Customer Support Portal: csp.molex.com.

Part No. Matrix - Substitute the correct code number or letter to determine the assembly construction

9 1 X X X X X X X X X X X X X X X X

<p>Family</p> <p>L=TB OFNP N=TB OFNR P=LT OFNP Q=LT OFNR R=Micro Cable OFNP T=Micro Cable OFNR V=TB LS0H W=LT LS0H Y=Micro Cable LS0H A=Bca TB LS0H B=Bca LT LS0H C=Bca Micro Cable LS0H D=Cca TB LS0H E=Cca LT LS0H F=Cca Micro Cable LS0H G=Dca TB LS0H H=Dca LT LS0H K=Dca Micro Cable LS0H 2=Eca TB LS0H 3=Eca LT LS0H 4=Eca Micro Cable LS0H 5=Fca TB LS0H 6=Fca LT LS0H 7=Fca Micro Cable LS0H</p>	<p>Fiber Count 4-144</p> <p>Connectors at Two Ends 0=No Connector 1=ST 2=FDDI 3=SC Simplex 4=ESCON 5=ST II 6=ST 90 Boot 7=SMA 8=SC 90 Boot 9=SC Duplex A=MTRJ(M) B=MTRJ(F) C=SC/APC E=E2000/APC F=FC G=FC/APC J=LC 90 Boot K=E2000 L=LC Simplex M=LC Duplex N=LC/APC U=MU</p>	<p>Fiber Type U=OM1 V=OM2 W=OM3 X=OM4 N=OM5 Z=OS2</p> <p>Tail Length at Two Ends 1=1M 2=2M 3=3M</p> <p>Tail Configuration at Two Ends 0=900u even 1=900u staggered 30mm 2=900u staggered 50mm 3=900u staggered 100mm 4=900u staggered 150mm 5=2mm even 7=2mm staggered 30mm 8=2mm staggered 50mm 9=2mm staggered 100mm A=2mm staggered 150mm</p>	<p>Jacket Color 0=Default Color: OM1=Orange OM2=Gray OM3=Aqua OM4=Erika Violet(LS0H) OM4=Aqua(PVC) OM5=Lime Green SM=Yellow Q=Aqua L=Blue R=Red D=Black E=Dark Gray J=Green K=Yellow N=Orange P=Pink S=Salmon Pink U=Purple V=Erika Violet W=White</p> <p>Gland and Pulling Eye U=No gland, pulling eye at End 1 V=No gland, pulling eye at End 2 Z=No gland and pulling eye Y=Gland at end 1, pulling eye at End 1 T=Gland at end 1, pulling eye at End 2 S=Gland at end 1, no pulling eye X=Gland at end 2, pulling eye at End 1 G=Gland at end 2, pulling eye at End 2 F=Gland at end 2, no pulling eye W=Gland at both ends, pulling eye at End 1 B=Gland at both ends, pulling eye at End 2 C=Gland at both ends, no pulling eye * Gland=M20 Default. Gland O.D dependent upon cable O.D</p>	<p>Length XXX=Length in meters</p>
---	---	---	---	---

Order No.	SAP No.	Description
91XXXXXXXXXXXXXXXXXX	Consult Molex	Pre-terminated Fiber Optic Leads

Fiber Optic Solution Lightband Patch Cords



Fiber Optic Patch Cords

Molex Optical Fiber Patch Cords are LS0H jacketed as standard. PVC and Plenum rated cables are available at request. Molex patch cords offer factory-controlled performance in a variety of connector, ISO performance standards and lengths. Molex has taken specific attention to the endface geometry and fiber core alignment to ensure reliability and optimized performance

- 100% Factory Tested - Guaranteed performance
- LS0H Jacket Standard - Reduces toxic / corrosive gasses emitted during combustion. Plenum and PVC also available
- Multiple Formats available - Available in Simplex, Duplex, Singlemode, Multimode and a variety of connector options
- Part number generator, F.O. Configurator – Patch Cords and Pigtailed is available on Molex Customer Support Portal: csp.molex.com.

Part No. Matrix - Substitute the correct code number or letter to determine the assembly construction

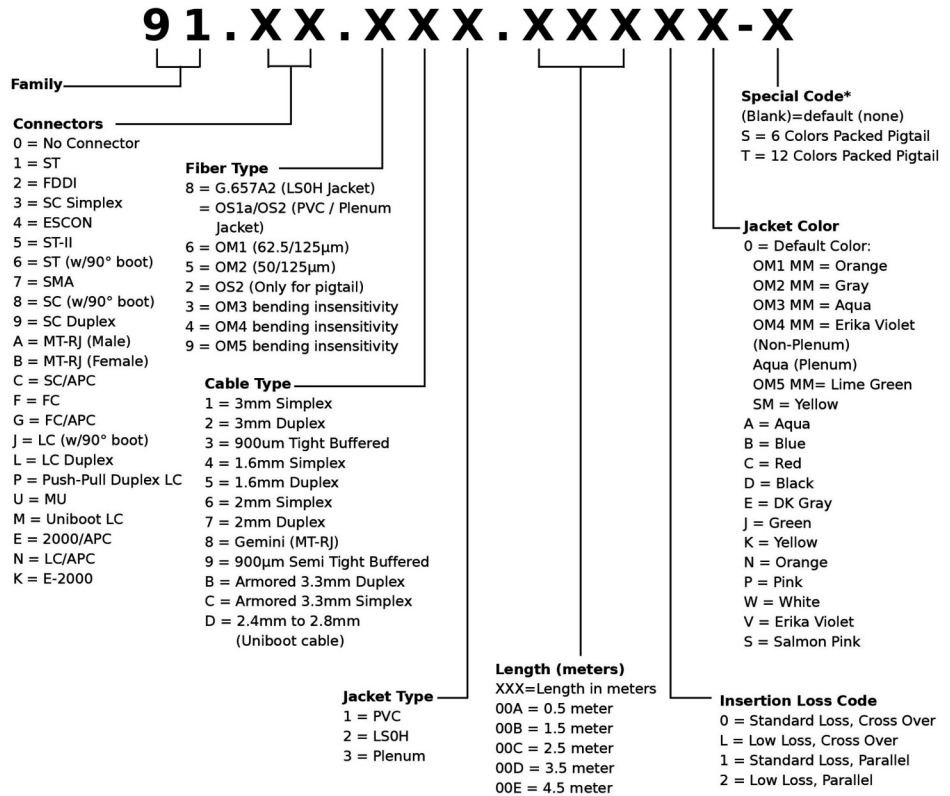

For Example: To order a 1 meter DLC - DSC OM3 Patch Cord the part number would be 91.9L.372.00100
 Note *: Special code is not necessary when set to blank

Order No.	SAP No.	Description
91.XX.XXX.XXXXX-X	Consult Molex	Fiber Optic Patch Cords

Fiber Optic Solution Lightband Patch Cords and Pigtails



Fiber Pigtails

Molex offers a comprehensive range of fiber optic pigtails for Singlemode and Multimode applications. Fiber Pigtails are available as standard in 1m lengths.

- Ruggedized cable construction
- Insertion loss better than 0.35 dB
- All meet or exceed the standards
- Other lengths available upon request

Order No.	SAP No.	Description
OM2 (50/125)		
91.10.532.00100	180610081	ST Pigtail, LS0H - 1m
91.30.532.00100	180610091	SC Pigtail, LS0H - 1m
91.L0.532.00100	180610092	LC Pigtail, LS0H - 1m
OM3 (50/125)		
91.10.332.00100	180610082	ST Pigtail, LS0H - 1m
91.30.332.00100	180610093	SC Pigtail, LS0H - 1m
91.L0.332.00100	180610094	LC Pigtail, LS0H - 1m
OM4 (50/125)		
91.10.432.00100	Consult Molex	ST Pigtail, LS0H - 1m
91.30.432.00100	Consult Molex	SC Pigtail, LS0H - 1m
91.L0.432.00100	180610169	LC Pigtail, LS0H - 1m
OM5 (50/125)		
91.L0.932.00100	Consult Molex	LC Pigtail, LS0H - 1m
OS2 (9/125) G.657a2		
91.10.832.00100	180610080	ST Pigtail, LS0H - 1m
91.30.832.00100	180610095	SC Pigtail, LS0H - 1m
91.L0.832.00100	180610096	LC Pigtail, LS0H - 1m



Uniboot LC Low Loss Patch Cords

The Uniboot LC Low Loss Patch Cords are slim-line patch cords, ideal for high density/high speed applications. Using a uniboot patch cord provides a 50% space saving when compared to traditional optical patch cords. Ideal for Data center, SAN, Enterprise/Campus and Telco central office applications.

- Full Duplex in a single 3mm cable
- Available in Low Loss OM3, OM4, OM5 and G.657a2 Fiber Types
- Reduces space required in cable ways and racks improving access and HVAC performance
- LS0H sheath
- Cable length can be customized. Insert required length in place of the YYY in the part number.

Order No.	SAP No.	Description
91.MM.372.YYYL0	Consult Molex	Optical Fiber Patch Cords, LC Uniboot-LC Uniboot, Multimode OM3, Low Loss, LS0H - Aqua
91.MM.472.YYYL0	Consult Molex	Optical Fiber Patch Cords, LC Uniboot-LC Uniboot, Multimode OM4, Low Loss, LS0H - Erika Violet
91.MM.972.YYYL0	Consult Molex	Optical Fiber Patch Cord LC Uniboot - LC Uniboot OM5 Low Loss LS0H- Lime Green
91.MM.872.YYYL0	Consult Molex	Optical Fiber Patch Cords, LC Uniboot-LC Uniboot, Singlemode OS2 G.657a2, Low Loss, LS0H - Yellow

Fiber Optic Solution Lightband Rack Mount Solutions



RFR-00311-BK
Shown assembled with:
AFR-00618-AQ LC Quad Plate
AFR-00470 Splice Tray
KFR-00053 Cable Management Hub
AFR-00475 Kevlar Retention Post



RFR-00311-BK
Shown assembled with
RFR-00312-BK Locking front assembly

1U Multi-Function Fiber Enclosure Gen II

The 1U Multi-Function Fiber Enclosure is a configurable rack mount unit for storing and terminating incoming fiber cable. The fiber enclosure has been designed to accommodate various termination types and adapter configurations. The floor of the enclosure is constructed to allow maximum flexibility in routing fibers. Constructed with a ball bearing slide mechanism allows ease of access to fibers. The interchangeable front plate facilitates upgrades as required. The enclosure has an optional front locking kit and an optional front cable management to securely route patch cords.

- Accommodates up to 4 ModLink Quick Connect Cassettes which allows 12-24 fiber connections per cassette with various interfacing adapters
- Accommodates up to 4 Modular Splice Cassettes which allows 6-24 fiber connections per cassette. The cassettes allow for splice termination while protecting individual fibers
- Compatible with preloaded FMP 3 style adapter plates in various fiber counts and adapter configurations
- Self-adhesive fiber management hub is stackable and can be segmented providing individualization of fiber routing
- Optional 24 fiber splice tray available to maximize port capacity while providing fiber management for excess fiber
- Optional front cable management allows secure routing of patch cords
- Optional locking kits provide security with over-locking curved cam lock locking into the top of the enclosure. The hinged top allows easy moves, adds and changes, and can be retrofitted
- Compatible with Molex's 6 Pak Adapter plate program that allows 6-24 fiber connections per plate, 72 fiber MTP connections and 3 DataGate copper/synergy connections per plate
- Colors: AQ = Aqua, GR = Green, BL = Blue, EV = Erika Violet, LG = Lime Green, OL = Beige

Order No.	SAP No.	Description
RFR-00311-BK	180370287	1U Multi-Function Fiber Enclosure Gen II
Optional Enhancements		
RFR-00312-BK	180370288	Locking Front Assembly Kit for 1U Multi-Function Fiber Enclosure Gen II
CMA-00111	181050048	Front Cable Manager for 1U Multi-Function Fiber Enclosure Gen II
AFR-00468-04	180600394	6 Pak Adapter Front Plate
AFR-00469-04	180600395	Full Length Blanking Plate
AFR-00689-04	180600526	SC Simplex/LC Duplex, 1 Port Adapter Plate, Unloaded
AFR-00690-04	180600527	MTP/MPO, 1 Port Adapter Plate, Unloaded
AFR-00802	180810066	Jack Plate 19" 24P Unloaded for 1U Multi-Function Fiber Enclosure Gen II
RFR-00311-BK Specific Unloaded Adapter Plates		
AFR-00518-04	180600396	SC Duplex, 12 Fiber Adapter Plate, Unloaded, Black
AFR-00519-04	180600397	LC Quad, 24 Fiber Adapter Plate, Unloaded, Black
AFR-00537-04	180600398	SC Simplex, 6 Fiber Adapter Plate, Unloaded, Black
AFR-00538-04	180600399	LC Duplex, 12 Fiber Adapter Plate, Unloaded, Black
AFR-00539-04	180600400	SC Simplex, 12 Fiber Adapter Plate, Unloaded, Black
AFR-00540-04	180600401	LC Duplex, 24 Fiber Adapter Plate, Unloaded, Black
AFR-00476-04	180600375	SC Simplex, 24 Fiber Adapter Plate, Unloaded, Black
AFR-00477-04	180600376	LC Duplex, 48 Fiber Adapter Plate, Unloaded, Black
AFR-00478-04	180600377	SC Duplex, 48 Fiber Adapter Plate, Unloaded, Black
AFR-00479-04	180600378	LC Quad, 96 Fiber Adapter Plate, Unloaded, Black
AFR-00480-04	180600379	SC Duplex, 24 Fiber Adapter Plate, Unloaded, Black
AFR-00481-04	180600380	LC Quad, 48 Fiber Adapter Plate, Unloaded, Black
AFR-00483-04	180600381	SC Duplex, 36 Fiber Adapter Plate, Unloaded, Black
AFR-00484-04	180600382	FC/ST, 24 Fiber Adapter Plate, Unloaded, Black
AFR-00598-BL	180600392	SC Simplex, 24 Fiber Adapter Plate, Unshuttered, Singlemode, OS1/2, Blue
AFR-00599-GR	180600393	SC/APC Simplex, 24 Fiber Adapter Plate, Unshuttered, Singlemode, OS1/2, Green
AFR-00600-OL	180600402	SC Simplex, 24 Fiber Adapter Plate, Unshuttered, Multimode, OM1/OM2, Beige
AFR-00601-AQ	180600403	SC Simplex, 24 Fiber Adapter Plate, Unshuttered, Multimode, OM3/OM4, Aqua
AFR-00602-EV	180600404	SC Simplex, 24 Fiber Adapter Plate, Unshuttered, Multimode, OM4, Erika Violet
AFR-00608-BL	180600410	SC Duplex, 48 Fiber Adapter Plate, Unshuttered, Singlemode, OS1/2, Blue
AFR-00609-GR	180600411	SC/APC Duplex, 48 Fiber Adapter Plate, Unshuttered, Singlemode, OS1/2, Green
AFR-00610-OL	180600412	SC Duplex, 48 Fiber Adapter Plate, Unshuttered, Multimode, OM1/OM2, Beige
AFR-00611-AQ	180600413	SC Duplex, 48 Fiber Adapter Plate, Unshuttered, Multimode, OM3/OM4, Aqua
AFR-00612-EV	180600414	SC Duplex, 48 Fiber Adapter Plate, Unshuttered, Multimode, OM4, Erika Violet
AFR-00618-BL	180600420	SC Duplex, 24 Fiber Adapter Plate, Unshuttered, Singlemode, OS1/2, Blue

Fiber Optic Solution Lightband Rack Mount Solutions

Order No.	SAP No.	Description
AFR-00619-GR	180600421	SC/APC Duplex, 24 Fiber Adapter Plate, Unshuttered, Singlemode, OS1/2, Green
RFR-00311-BK Specific Loaded Adapter Plates: SC, Unshuttered		
AFR-00620-OL	180600422	SC Duplex, 24 Fiber Adapter Plate, Unshuttered, Multimode, OM1/OM2, Beige
AFR-00621-AQ	180600423	SC Duplex, 24 Fiber Adapter Plate, Unshuttered, Multimode, OM3/OM4, Aqua
AFR-00622-EV	180600424	SC Duplex, 24 Fiber Adapter Plate, Unshuttered, Multimode, OM4, Erika Violet
AFR-00467-04	180600432	ST Simplex, 24 Fiber Adapter Plate, Unshuttered, Singlemode/Multimode, Black
AFR-00628-BL	180600433	SC Duplex, 36 Fiber Adapter Plate, Unshuttered, Singlemode, OS1/2, Blue
AFR-00629-GR	180600434	SC/APC Duplex, 36 Fiber Adapter Plate, Unshuttered, Singlemode, OS1/2, Green
AFR-00630-OL	180600435	SC Duplex, 36 Fiber Adapter Plate, Unshuttered, Multimode, OM1/OM2, Beige
AFR-00631-AQ	180600436	SC Duplex, 36 Fiber Adapter Plate, Unshuttered, Multimode, OM3/OM4, Aqua
AFR-00632-EV	180600437	SC Duplex, 36 Fiber Adapter Plate, Unshuttered, Multimode, OM4, Erika Violet
AFR-00633-BL	180600438	SC Simplex, 6 Fiber Adapter Plate, Unshuttered, Singlemode, OS1/2, Blue
AFR-00634-GR	180600439	SC/APC Simplex, 6 Fiber Adapter Plate, Unshuttered, Singlemode, OS1/2, Green
AFR-00635-OL	180600440	SC Simplex, 6 Fiber Adapter Plate, Unshuttered, Multimode, OM1/OM2, Beige
AFR-00636-AQ	180600441	SC Simplex, 6 Fiber Adapter Plate, Unshuttered, Multimode, OM3/OM4, Aqua
AFR-00637-EV	180600442	SC Simplex, 6 Fiber Adapter Plate, Unshuttered, Multimode, OM4, Erika Violet
AFR-00643-BL	180600448	SC Duplex, 12 Fiber Adapter Plate, Unshuttered, Singlemode, OS1/2, Blue
AFR-00644-GR	180600449	SC/APC Duplex, 12 Fiber Adapter Plate, Unshuttered, Singlemode, OS1/2, Green
AFR-00645-OL	180600450	SC Duplex, 12 Fiber Adapter Plate, Unshuttered, Multimode, OM1/OM2, Beige
AFR-00646-AQ	180600451	SC Duplex, 12 Fiber Adapter Plate, Unshuttered, Multimode, OM3/OM4, Aqua
AFR-00647-EV	180600452	SC Duplex, 12 Fiber Adapter Plate, Unshuttered, Multimode, OM4, Erika Violet
AFR-00690-LG	180600460	SC Duplex 48 Fiber Adapter Plate, Unshuttered, Multimode, OM5, Lime Green
AFR-00692-LG	180600462	SC Duplex 24 Fiber Adapter Plate, Unshuttered, Multimode, OM5, Lime Green
AFR-00694-LG	180600464	SC Duplex, 36 Fiber Adapter Plate, Unshuttered, Multimode, OM5, Lime Green
AFR-00695-LG	180600465	SC Simplex, 6 Fiber Adapter Plate, Unshuttered, Multimode, OM5, Lime Green
AFR-00697-LG	180600467	SC Duplex, 12 Fiber Adapter Plate, Unshuttered, Multimode, OM5, Lime Green
RFR-00311-BK Specific Loaded Adapter Plates: SC, Shuttered		
AFR-00699-LG	180600469	SC Simplex, 6 Fiber Adapter Plate, Shuttered, Multimode, OM5, Lime Green
AFR-00701-LG	180600471	SC Duplex, 12 Fiber Adapter Plate, Shuttered, Multimode, OM5, Lime Green
AFR-00703-LG	180600473	SC Duplex, 24 Fiber Adapter Plate, Shuttered, Multimode, OM5, Lime Green
AFR-00728-BL	180600496	SC Simplex, 6 Fiber Adapter Plate, Shuttered, Singlemode, OS1/2, Blue
AFR-00729-GR	180600497	SC/APC Simplex, 6 Fiber Adapter Plate, Shuttered, Singlemode, OS1/2, Green
AFR-00730-OL	180600498	SC Simplex, 6 Fiber Adapter Plate, Shuttered, Multimode, OM1/OM2, Beige
AFR-00731-AQ	180600499	SC Simplex, 6 Fiber Adapter Plate, Shuttered, Multimode, OM3/OM4, Aqua
AFR-00732-EV	180600500	SC Simplex, 6 Fiber Adapter Plate, Shuttered, Multimode, OM4, Erika Violet
AFR-00738-BL	180600506	SC Simplex, 12 Fiber Adapter Plate, Shuttered, Singlemode, OS1/2, Blue
AFR-00739-GR	180600507	SC/APC Simplex, 12 Fiber Adapter Plate, Shuttered, Singlemode, OS1/2, Green
AFR-00740-OL	180600508	SC Simplex, 12 Fiber Adapter Plate, Shuttered, Multimode, OM1/OM2, Beige
AFR-00741-AQ	180600509	SC Simplex, 12 Fiber Adapter Plate, Shuttered, Multimode, OM3/OM4, Aqua
AFR-00742-EV	180600510	SC Simplex, 12 Fiber Adapter Plate, Shuttered, Multimode, OM4, Erika Violet
AFR-00748-BL	180600516	SC Duplex, 24 Fiber Adapter Plate, Shuttered, Singlemode, OS1/2, Blue
AFR-00749-GR	180600517	SC/APC Duplex, 24 Fiber Adapter Plate, Shuttered, Singlemode, OS1/2, Green
AFR-00750-OL	180600518	SC Duplex, 24 Fiber Adapter Plate, Shuttered, Multimode, OM1/OM2, Beige
AFR-00751-AQ	180600519	SC Duplex, 24 Fiber Adapter Plate, Shuttered, Multimode, OM3/OM4, Aqua

Fiber Optic Solution Lightband Rack Mount Solutions

Order No.	SAP No.	Description
AFR-00752-EV	180600520	SC Duplex, 24 Fiber Adapter Plate, Shuttered, Multimode, OM4, Erika Violet
RFR-00311-BK Specific Loaded Adapter Plates: LC, Unshuttered		
AFR-00603-BL	180600405	LC Duplex, 48 Fiber Adapter Plate, Unshuttered, Singlemode, OS1/2, Blue
AFR-00604-GR	180600406	LC/APC Duplex, 48 Fiber Adapter Plate, Unshuttered, Singlemode, OS1/2, Green
AFR-00605-OL	180600407	LC Duplex, 48 Fiber Adapter Plate, Unshuttered, Multimode, OM1/OM2, Beige
AFR-00606-AQ	180600408	LC Duplex, 48 Fiber Adapter Plate, Unshuttered, Multimode, OM3/OM4, Aqua
AFR-00607-EV	180600409	LC Duplex, 48 Fiber Adapter Plate, Unshuttered, Multimode, OM4, Erika Violet
AFR-00613-BL	180600415	LC Quad, 96 Fiber Adapter Plate, Unshuttered, Singlemode, OS1/2, Blue
AFR-00614-GR	180600416	LC/APC Quad, 96 Fiber Adapter Plate, Unshuttered, Singlemode, OS1/2, Green
AFR-00615-OL	180600417	LC Quad, 96 Fiber Adapter Plate, Unshuttered, Multimode, OM1/OM2, Beige
AFR-00616-AQ	180600418	LC Quad, 96 Fiber Adapter Plate, Unshuttered, Multimode, OM3/OM4, Aqua
AFR-00617-EV	180600419	LC Quad, 96 Fiber Adapter Plate, Unshuttered, Multimode, OM4, Erika Violet
AFR-00623-BL	180600425	LC Quad, 48 Fiber Adapter Plate, Unshuttered, Singlemode, OS1/2, Blue
AFR-00624-GR	180600426	LC/APC Quad, 48 Fiber Adapter Plate, Unshuttered, Singlemode, OS1/2, Green
AFR-00625-OL	180600427	LC Quad, 48 Fiber Adapter Plate, Unshuttered, Multimode, OM1/OM2, Beige
AFR-00627-EV	180600429	LC Quad, 48 Fiber Adapter Plate, Unshuttered, Multimode, OM4, Erika Violet
AFR-00638-BL	180600443	LC Duplex, 12 Fiber Adapter Plate, Unshuttered, Singlemode, OS1/2, Blue
AFR-00639-GR	180600444	LC/APC Duplex, 12 Fiber Adapter Plate, Unshuttered, Singlemode, OS1/2, Green
AFR-00640-OL	180600445	LC Duplex, 12 Fiber Adapter Plate, Unshuttered, Multimode, OM1/OM2, Beige
AFR-00641-AQ	180600446	LC Duplex, 12 Fiber Adapter Plate, Unshuttered, Multimode, OM3/OM4, Aqua
AFR-00642-EV	180600447	LC Duplex, 12 Fiber Adapter Plate, Unshuttered, Multimode, OM4, Erika Violet
AFR-00648-BL	180600453	LC Quad, 24 Fiber Adapter Plate, Unshuttered, Singlemode, OS1/2, Blue
AFR-00649-GR	180600454	LC/APC Quad, 24 Fiber Adapter Plate, Unshuttered, Singlemode, OS1/2, Green
AFR-00650-OL	180600455	LC Quad, 24 Fiber Adapter Plate, Unshuttered, Multimode, OM1/OM2, Beige
AFR-00651-AQ	180600456	LC Quad, 24 Fiber Adapter Plate, Unshuttered, Multimode, OM3/OM4, Aqua
AFR-00652-EV	180600457	LC Quad, 24 Fiber Adapter Plate, Unshuttered, Multimode, OM4, Erika Violet
AFR-00689-LG	180600459	LC Duplex, 48 Fiber Adapter Plate, Unshuttered, Multimode, OM5, Lime Green
AFR-00691-LG	180600461	LC Quad, 96 Fiber Adapter Plate, Unshuttered, Multimode, OM5, Lime Green
AFR-00693-LG	180600463	LC Quad, 48 Fiber Adapter Plate, Unshuttered, Multimode, OM5, Lime Green
AFR-00696-LG	180600466	LC Duplex, 12 Fiber Adapter Plate, Unshuttered, Multimode, OM5, Lime Green
AFR-00698-LG	180600468	LC Quad, 24 Fiber Adapter Plate, Unshuttered, Multimode, OM5, Lime Green
RFR-00311-BK Specific Loaded Adapter Plates: LC, Shuttered		
AFR-00669-LG	180600474	LC Quad, 48 Fiber Adapter Plate, Shuttered, Multimode, OM5, Lime Green
AFR-00700-LG	180600470	LC Duplex, 12 Fiber Adapter Plate, Shuttered, Multimode, OM5, Lime Green
AFR-00702-LG	180600472	LC Duplex, 24 Fiber Adapter Plate, Shuttered, Multimode, OM5, Lime Green
AFR-00733-BL	180600501	LC Duplex, 12 Fiber Adapter Plate, Shuttered, Singlemode, OS1/2, Blue
AFR-00734-GR	180600502	LC/APC Duplex, 12 Fiber Adapter Plate, Shuttered, Singlemode, OS1/2, Green
AFR-00735-OL	180600503	LC Duplex, 12 Fiber Adapter Plate, Shuttered, Multimode, OM1/OM2, Beige
AFR-00736-AQ	180600504	LC Duplex, 12 Fiber Adapter Plate, Shuttered, Multimode, OM3/OM4, Aqua
AFR-00737-EV	180600505	LC Duplex, 12 Fiber Adapter Plate, Shuttered, Multimode, OM4, Erika Violet
AFR-00743-BL	180600511	LC Duplex, 24 Fiber Adapter Plate, Shuttered, Singlemode, OS1/2, Blue
AFR-00744-GR	180600512	LC/APC Duplex, 24 Fiber Adapter Plate, Shuttered, Singlemode, OS1/2, Green
AFR-00745-OL	180600513	LC Duplex, 24 Fiber Adapter Plate, Shuttered, Multimode, OM1/OM2, Beige
AFR-00746-AQ	180600514	LC Duplex, 24 Fiber Adapter Plate, Shuttered, Multimode, OM3/OM4, Aqua

Fiber Optic Solution Lightband Rack Mount Solutions

Order No.	SAP No.	Description
AFR-00747-EV	180600515	LC Duplex, 24 Fiber Adapter Plate, Shuttered, Multimode, OM4, Erika Violet
AFR-00753-BL	180600521	LC Quad, 48 Fiber Adapter Plate, Shuttered, Singlemode, OS1/2, Blue
AFR-00754-GR	180600522	LC/APC Quad, 48 Fiber Adapter Plate, Shuttered, Singlemode, OS1/2, Green
AFR-00755-OL	180600523	LC Quad, 48 Fiber Adapter Plate, Shuttered, Multimode, OM1/OM2, Beige
AFR-00756-AQ	180600524	LC Quad, 48 Fiber Adapter Plate, Shuttered, Multimode, OM3/OM4, Aqua
AFR-00757-EV	180600525	LC Quad, 48 Fiber Adapter Plate, Shuttered, Multimode, OM4, Erika Violet
AFR-00809-BL	180600621	LC Duplex, 48 Fiber Adapter Plate, Internal Shuttered, Singlemode, OS1/OS2, Blue
AFR-00810-AQ	180600622	LC Duplex, 48 Fiber Adapter Plate, Internal Shuttered, Multimode, OM3/OM4, Aqua
AFR-00811-EV	180600623	LC Duplex, 48 Fiber Adapter Plate, Internal Shuttered, Multimode, OM4, Erika Violet
AFR-00812-LG	180600624	LC Duplex, 48 Fiber Adapter Plate, Internal Shuttered, Multimode, OM5, Lime Green
RFR-00311-BK Specific FTTX Adapter Plates		
AFR-00766	180600537	LC, 4x64 Fiber Adapter Plate, Unloaded
AFR-00769	180600540	SC, 2x32 Fiber Adapter Plate, Unloaded
AFR-00762-BL	180600533	LC, 4x64 Fiber Adapter Plate, Loaded, Shuttered, Blue
AFR-00762-GR	180600557	LC, 4x64 Fiber Adapter Plate, Loaded, Shuttered, Green
AFR-00763-BL	180600534	LC, 2x64 Fiber Adapter Plate, Loaded, Shuttered, Blue
AFR-00763-GR	180600558	LC, 2x64 Fiber Adapter Plate, Loaded, Shuttered, Green
AFR-00764-BL	180600535	SC, 2x32 Fiber Adapter Plate, Loaded, Shuttered, Blue
AFR-00764-GR	180600559	SC, 2x32 Fiber Adapter Plate, Loaded, Shuttered, Green
AFR-00765-BL	180600536	SC, 1x32 Fiber Adapter Plate, Loaded, Shuttered, Blue
AFR-00765-GR	180600560	SC, 1x32 Fiber Adapter Plate, Loaded, Shuttered, Green
AFR-00786-BL	180600561	LC, 4x32 Fiber Adapter Plate, Loaded, Shuttered, Blue
AFR-00786-GR	180600567	LC, 4x32 Fiber Adapter Plate, Loaded, Shuttered, Green
AFR-00787-BL	180600562	LC, 4x16 Fiber Adapter Plate, Loaded, Shuttered, Blue
AFR-00787-GR	180600568	LC, 4x16 Fiber Adapter Plate, Loaded, Shuttered, Green
AFR-00790-BL	180600565	LC, 1x32 Fiber Adapter Plate, Loaded, Shuttered, Blue
AFR-00790-GR	180600571	LC, 1x32 Fiber Adapter Plate, Loaded, Shuttered, Green
AFR-00791-BL	180600566	LC, 1x16 Fiber Adapter Plate, Loaded, Shuttered, Blue
AFR-00791-GR	180600572	LC, 1x16 Fiber Adapter Plate, Loaded, Shuttered, Green
AFR-00798-BL	180600573	SC, 2x16 Fiber Adapter Plate, Loaded, Shuttered, Blue
AFR-00798-GR	180600577	SC, 2x16 Fiber Adapter Plate, Loaded, Shuttered, Green
AFR-00799-BL	180600574	SC, 2x8 Fiber Adapter Plate, Loaded, Shuttered, Blue
AFR-00799-GR	180600578	SC, 2x8 Fiber Adapter Plate, Loaded, Shuttered, Green
AFR-00800-BL	180600575	SC, 1x16 Fiber Adapter Plate, Loaded, Shuttered, Blue
AFR-00800-GR	180600579	SC, 1x16 Fiber Adapter Plate, Loaded, Shuttered, Green
AFR-00801-BL	180600576	SC, 1x8 Fiber Adapter Plate, Loaded, Shuttered, Blue
AFR-00801-GR	180600580	SC, 1x8 Fiber Adapter Plate, Loaded, Shuttered, Green
6-Pak Adapter Plates		
AFR-00357	180600135	ST, 6 Fiber Adapter Plate, Singlemode
AFR-00358	180600136	SC Duplex, 6 Fiber Adapter Plate, Singlemode, Blue
AFR-00359	180600137	SC Duplex, 6 Fiber Adapter Plate, Shuttered, Singlemode, Blue
AFR-00363	180600141	6 Fiber Blank Plastic, pack of 4
AFR-00365	180600143	LC Duplex, 12 Fiber Adapter Plate, Singlemode, Blue
AFR-00368	180600146	SC Duplex, 12 Fiber Adapter Plate, Singlemode, Blue
AFR-00369	180600147	LC Quad, 12 Fiber Adapter Plate, Shuttered, Singlemode, Blue
AFR-00371	180600149	FC, 6 Pak Adapter Plate
AFR-00372	180600150	SC Duplex, 6 Fiber Adapter Plate, Multimode, OM3, Aqua
AFR-00405	180600162	SC/APC, 6 Fiber Angled Adapter Plate, Singlemode
AFR-00442	180600177	SC/APC Duplex, 12 Fiber Adapter Plate, Singlemode, Green
AFR-00373	180600151	SC Duplex, 6 Fiber Adapter Plate, Shuttered, Multimode, OM3, Aqua
AFR-00374	180600152	SC Duplex, 12 Fiber Adapter Plate, Multimode, OM3, Aqua
AFR-00375	180600153	LC Quad, 12 Fiber Adapter Plate, Multimode, OM3, Aqua
AFR-00376	180600154	LC Duplex, 12 Fiber Adapter Plate, Multimode, OM3, Aqua
AFR-00378	180600156	LC Quad, 24 Fiber LC Adapter Plate, Multimode, OM3, Aqua
AFR-00379	180600157	LC Quad, 24 Fiber LC Adapter Plate, Singlemode, Blue
AFR-00381	180600158	LC Quad, 12 Fiber Angled Adapter Plate, Shuttered, Multimode, OM3, Aqua
AFR-00385	180600160	LC Quad, 12 Fiber Angled Adapter Plate, Multimode, OM3, Aqua
AFR-00386	180600161	6 Fiber Angled Plate SC/APC Connectors
AFR-00673-LG	180600478	SC Duplex, 6 Fiber Adapter Plate, Multimode, OM5, Lime Green
AFR-00675-LG	180600482	SC Duplex, 6 Fiber Adapter Plate, Shuttered, Multimode, OM5, Lime Green
AFR-00678-LG	180600485	SC Duplex, 12 Fiber Adapter Plate, Multimode, OM5, Lime Green

Fiber Optic Solution Lightband Rack Mount Solutions

Order No.	SAP No.	Description
AFR-00679-LG	180600486	LC Duplex, 12 Fiber Adapter Plate, Multimode, OM5 ,Lime Green
AFR-00681-LG	180600488	LC Quad, 12 Fiber Adapter Plate, Shuttered, Multimode, OM5, Lime Green
AFR-00684-LG	180600491	LC Quad, 24 Fiber LC Adapter Plate, Multimode, OM5 ,Lime Green
Modular Splice Cassettes		
AFR-00340	183190000	SC Duplex, 6 Fiber Modular Splice Cassette, Singlemode, OS1
AFR-00341	183190001	SC Duplex, 6 Fiber Modular Splice Cassette, Multimode, OM1
AFR-00342	183190002	SC Duplex, 6 Fiber Modular Splice Cassette, Multimode, OM2
AFR-00343	183190003	SC Duplex, 6 Fiber Modular Splice Cassette, Multimode, OM3
AFR-00344	183190004	SC Duplex, 12 Fiber Modular Splice Cassette, Singlemode, OS1
AFR-00345	183190005	SC Duplex, 12 Fiber Modular Splice Cassette, Multimode, OM1
AFR-00346	183190006	SC Duplex, 12 Fiber Modular Splice Cassette, Multimode, OM2
AFR-00347	183190007	SC Duplex, 12 Fiber Modular Splice Cassette, Multimode, OM3
AFR-00348	183190008	LC Duplex, 12 Fiber Modular Splice Cassette, Singlemode, OS1
AFR-00349	183190009	LC Duplex, 12 Fiber Modular Splice Cassette, Multimode, OM1
AFR-00350	183190010	LC Duplex, 12 Fiber Modular Splice Cassette, Multimode, OM2
AFR-00351	183190011	LC Duplex, 12 Fiber Modular Splice Cassette, Multimode, OM3
AFR-00352	183190012	LC Quad, 24 Fiber Modular Splice Cassette, Singlemode, OS1
AFR-00353	183190013	LC Quad, 24 Fiber Modular Splice Cassette, Multimode, OM1
AFR-00354	183190014	LC Quad, 24 Fiber Modular Splice Cassette, Multimode, OM2
AFR-00355	183190015	LC Quad, 24 Fiber Modular Splice Cassette, Multimode, OM3
AFR-00380	183190016	Modular Splice Cassette Housing and Lid
AFR-00382	183190017	ST, 6 Fiber Modular Splice Cassette, Singlemode, OS1
AFR-00383	183190018	ST, 6 Fiber Modular Splice Cassette, Multimode, OM1
AFR-00384	183190019	ST, 6 Fiber Modular Splice Cassette, Multimode, OM2
AFR-00406	183190020	SC/APC Duplex, 12 Fiber Modular Splice Cassette, Singlemode, OS1
AFR-00435	183190024	12P Duplex Modular Splice Cassette without Pigtail/Patch Cord
AFR-00436	183190025	DLC, 12 Fiber Modlink Splice Cassette, Singlemode, OS1 with Pigtails
AFR-00437	183190026	DLC, 12 Fiber Modlink Splice Cassette, Multimode, OM1 with Pigtails
AFR-00438	183190027	DLC, 12 Fiber Modlink Splice Cassette, Multimode, OM3 with Pigtails
AFR-00712-LG	183190091	DSC, 6 Fiber Modular Splice Cassette, Multimode, OM5 with Pigtails ,Lime Green
AFR-00713-LG	183190092	DSC, 6 Fiber Modular Splice Cassette, Multimode, OM5 with Pigtails, Low Loss ,Lime Green
AFR-00714-LG	183190093	DSC, 12 Fiber Modular Splice Cassette, Multimode, OM5 with Pigtails ,Lime Green
AFR-00715-LG	183190094	DSC, 12 Fiber Modular Splice Cassette, Multimode, OM5 with Pigtails, Low Loss ,Lime Green
AFR-00718-LG	183190097	DLC, 12 Fiber Modular Splice Cassette, Multimode, OM5 with Pigtails ,Lime Green
AFR-00719-LG	183190098	DLC, 12 Fiber Modular Splice Cassette, Multimode, OM5 with Pigtails, Low Loss ,Lime Green
AFR-00722-LG	183190101	QLC, 24 Fiber Modular Splice Cassette, Multimode, OM5 with Pigtails ,Lime Green
AFR-00723-LG	183190102	QLC, 24 Fiber Modular Splice Cassette, Multimode, OM5 with Pigtails, Low Loss ,Lime Green
AFR-00726-LG	183190105	DLC, 12 Fiber Modular Splice Cassette, Multimode, OM5 with 1m Pigtails ,Lime Green
AFR-00727L-LG	183190106	DLC, 12 Fiber Modular Splice Cassette, Multimode, OM5 with 1m Pigtails, Low Loss ,Lime Green
AFR-00760	183190107	ST, 6 Fiber Modular Splice Cassette, Multimode, OM5
AFR-00761	183190108	ST, 6 Fiber Modular Splice Cassette, Multimode, OM5, Low Loss
ModLink Cassettes		
MLCQLC120M3L	180370266	QLC, 12 Fiber Mini ModLink Cassettes, Multimode, OM3, Low Loss
MLCQLC120M2	180370267	QLC, 12 Fiber Mini ModLink Cassettes, Multimode, OM2
MLCQLC120M1	180370268	QLC, 12 Fiber Mini ModLink Cassettes, Multimode, OM1
MLCQLC120S1L	180370269	QLC, 12 Fiber Mini ModLink Cassettes, Singlemode, OS1, Low Loss
MLCSTC120M2	180370270	ST, 12 Fiber Mini ModLink Cassettes, Multimode, OM2
MLCSTC120M1	180370271	ST, 12 Fiber Mini ModLink Cassettes, Multimode, OM1

Fiber Optic Solution Lightband Rack Mount Solutions

Order No.	SAP No.	Description
MLCDSC120S1L	181810135	DSC, 12 Fiber Mini ModLink Cassettes, Singlemode, OS1, Low Loss
MLCDLC120S1L	181810137	DLC, 12 Fiber Mini ModLink Cassettes, Singlemode, OS1, Low Loss
MLCDSC120M1	181810140	DSC, 12 Fiber Mini ModLink Cassettes, Multimode, OM1
MLCDLC120M1	181810142	DLC, 12 Fiber Mini ModLink Cassettes, Multimode, OM1
MLCDSC120M2	181810145	DSC, 12 Fiber Mini ModLink Cassettes, Multimode, OM2
MLCDLC120M2	181810147	DLC, 12 Fiber Mini ModLink Cassettes, Multimode, OM2
MLCDSC120M3L	181810150	DSC, 12 Fiber Mini ModLink Cassettes, Multimode, OM3 Low Loss
MLCDLC120M3L	181810152	DLC, 12 Fiber Mini ModLink Cassettes, Multimode, OM3 Low Loss
MLCQLC240S1L	181810161	QLC, 24 Fiber Mini ModLink Cassettes, Singlemode, OS1, Low Loss
MLCQLC240M1	181810162	QLC, 24 Fiber Mini ModLink Cassettes, Multimode, OM1
MLCQLC240M3L	181810163	QLC, 24 Fiber Mini ModLink Cassettes, Multimode, OM3, Low Loss
MLCQLC240M2	181810164	QLC, 24 Fiber Mini ModLink Cassettes, Multimode, OM2
MLCDSC060M5	181810254	DSC, 6 Fiber Mini ModLink Cassette, Multimode, OM5 ,Lime Green
MLCDSC060M5L	181810282	DSC, 6 Fiber Mini ModLink Cassette, Multimode, OM5, Low Loss ,Lime Green
MLCDSC120M5	181810237	DSC, 12 Fiber ModLink Cassette, Multimode, OM5 ,Lime Green
MLCDSC120M5L	181810238	DSC, 12 Fiber ModLink Cassette, Multimode, OM5, Low Loss ,Lime Green
MLCDLC120M5	181810244	DLC, 12 Fiber ModLink Cassette, Multimode, OM5 ,Lime Green
MLCDLC120M5L	181810245	DLC, 12 Fiber ModLink Cassette, Multimode, OM5, Low Loss ,Lime Green
MLCQLC120M5	181810251	QLC, 12 Fiber ModLink Cassette, Multimode, OM5 ,Lime Green
MLCQLC120M5L	181810252	QLC, 12 Fiber ModLink Cassette, Multimode, OM5, Low Loss ,Lime Green
MLCQLC240M5	181810249	QLC, 24 Fiber ModLink Cassette, Multimode, OM5 ,Lime Green
MLCQLC240M5L	181810250	QLC, 24 Fiber ModLink Cassette, Multimode, OM5, Low Loss ,Lime Green
AFR-00422-04	180600170	40G/100G Adapter Plate ,Black
AFR-00422-0L	180600171	40G/100G Adapter Plate ,Beige
AFR-00422-0J	180600172	40G/100G Adapter Plate ,Green
AFR-00422-AQ	180600173	40G/100G Adapter Plate ,Aqua
AFR-00422-BL	180600174	40G/100G Adapter Plate ,Blue
AFR-00422-08	180600175	40G/100G Adapter Plate ,Gray
DataGate and Synergy Compatible 6 Fiber Plates		
AFR-00440	183190029	6 Fiber Plate, 3XDG Module, Unequipped
AFR-00441	183190030	6 Fiber Shielded Plate, 3XDG Module, Unequipped
Splitter Box		
FSA-00055	183670001	SC, 1x8 Splitter Box, Singlemode, Low Loss
FSA-00056	183670002	LC, 1x8 Splitter Box 2Pcs, Singlemode, Low Loss
FSA-00057	183670003	SC/APC, 1x8 Splitter Box, Singlemode, Low Loss ,Green
FSA-00058	183670004	LC/APC, 1x8 Splitter Box 2Pcs, Singlemode, Low Loss, Green

Colors: AQ = Aqua, GR = Green, BL = Blue, EV = Erika Violet, LG = Lime Green, 0L = Beige

1U Multi-Function Fiber Enclosure Accessories

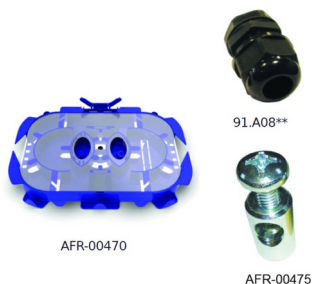

Order No.	SAP No.	Description
AFR-00470	180600217	Universal Splice Tray, 24 Fiber with built in Cable Management, 1U Global Enclosure (Self Adhesive, 2 x 12F trays per pack)
KFR-00053	182680049	Self Adhesive Cable Management Hub (2 pcs/pack), Black
AFR-00475	180600222	Kevlar Retention Post
91.A0860	Consult Molex	Gland 4-8mm M20
91.A0870	Consult Molex	Gland 6-12mm M20
91.A0880	Consult Molex	Gland 9-14mm M20
CSP-00030	Consult Molex	Fiber Adapter Screw (24 pack)

Fiber Optic Solution Lightband Rack Mount Solutions



Xtreme Density System

The Molex High Density Fiber Enclosures are designed for high density applications such as data centers, central offices or any other situation where high performing, high density and quick installation is required. The enclosures are available in two models, the 144 Fiber Enclosure and the class leading 192 Fiber Enclosure. This innovative, robust, easy assemble and low-maintenance 1RU fiber enclosure has been designed for a MTP/MPO LC interface. This excellent space saving solution is ideal for network consolidation as its modular, scalable design provides flexibility for network partitioning and future growth. The rack mounted enclosure has been manufactured using durable powder/liquid coated steel construction ensures years of reliable service. The 19-inch chassis fits industry-standard EIA, ETSI and WECO rack mountable. The 1RU height conserves valuable rack space maximizing "real estate". Quick Release pins on the enclosure front allows easy access as well as patch cord protection. Molex recommends our Bend Insensitive Uniboot Long Reach patch cords for ensuring correct fiber bend radius, lower cable weight and better cable management. These leads feature a long reach tab that allows for easy moves, adds and changes.

- 192 LC Ports, 8 cassettes and supply 1 MTP/MPO and 24 LC Ports breakout in each cassette
- 144 LC Ports, 12 cassettes and supply 1 MTP/MPO and 12 LC Ports breakout in each cassette
- Designed for 10G/40G/100G/200G/400G system migration
- Applied Quad LC adapter or MTP/MPO adapter on adapter panel or cassette
- Combined with bend insensitive uniboot patch cords for maximum density and reliability
- Special guide PIN design made cassette easily plug and draw out
- Removable top cover providing easy access to the interior

Order No.	SAP No.	Description
XFR-19201	181810266	Xtreme Density Cassette Capacity 2X12F MPO/LC OS2 Low Loss
XFR-19202	181810267	Xtreme Density Cassette Capacity 2X12F MPO/LC OM3 Low Loss
XFR-19203	181810268	Xtreme Density Cassette Capacity 2X12F MPO/LC OM4 Low Loss
XFR-10192	180660087	Xtreme Density 1 RU Enclosure 8x24F Cassette Capacity MPO/LC 192 F
CMA-00112	Consult Molex	Xtreme Density 1 RU Enclosure Front Door
XFR-19204	181810291	Xtreme Density 8X MPO Adapter Box, Adapter Loaded, Singlemode
XFR-19205	181810292	Xtreme Density 8X MPO Adapter Box, Adapter Loaded, Multimode
XFR-19206	181810293	Xtreme Density 2X24F To 6X8F MPO Transfer Box, OS2, Low Loss
XFR-19207	181810294	Xtreme Density 2X24F To 6X8F MPO Transfer Box, OM3, Low Loss
XFR-19208	181810298	Xtreme Density 2X24F To 6X8F MPO Transfer Box, OM4, Low Loss
XFR-19209	181810295	Xtreme Density Cassette Capacity 1X24F MPO/LC OS2 Low Loss
XFR-19210	181810296	Xtreme Density Cassette Capacity 1X24F MPO/LC OM3 Low Loss
XFR-19211	181810297	Xtreme Density Cassette Capacity 1X24F MPO/LC OM4 Low Loss

Fiber Optic Solution Lightband Rack Mount Solutions

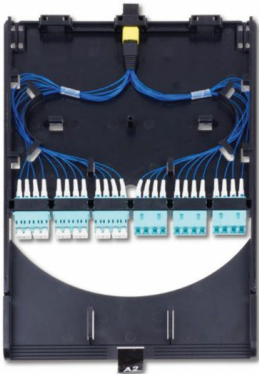

High Density 1RU 144F Fiber Enclosure

Molex High Density Fiber Enclosures are designed for high density applications such as Data Centers, SAN, medical healthcare, central offices or any other situation where high performing, high density and quick installation is required. The enclosure is available in 1RU 144 fiber capacity through LC connector and has various kinds of modules to support different types of applications.

- Supports various kinds of modular cassettes
- Each Enclosure accommodates 6 cassettes
- Each MTP/MPO-LC preterminated cassette accommodates 24F fiber
- MTP-24, MTP-12, MTP-8 various kinds of MTP-LC cassettes
- OS2, OM3, OM4 & OM5 fiber optional for the MTP/MPO-LC modular cassettes
- Splicing and preterm solution supported
- Supports MTP/MPO and LC connector interface
- Designed for 10G/40G/100G/200G/400G system migration
- Inbuild front cable management tray on enclosure provides easy patch cord management capability
- Cassette inbuild with front cable tray to separate the patch cord for each cassette
- Spring cotter to achieve easy inserting and locking of the cassettes
- Low loss version for all fiber assemblies

Order No.	SAP No.	Description
HFR-10144	180660136	HD Fiber Enclosure 1U 144F, Black
HFR-14401	181810303	HD Cassette 24F 2XMTP(M)-LCD LL OS2, Black
HFR-14402	181810304	HD Cassette 24F 2XMTP(M)-LCD LL OM3, Black
HFR-14403	181810305	HD Cassette 24F 2XMTP(M)-LCD LL OM4, Black
HFR-14404	181810306	HD Cassette 24F 2XMTP(M)-LCD LL OM5, Black
HFR-14405	181810307	HD Cassette 24F 3XMTP(M)-LCD LL OS2, Black
HFR-14406	181810308	HD Cassette 24F 3XMTP(M)-LCD LL OM3, Black
HFR-14407	181810309	HD Cassette 24F 3XMTP(M)-LCD LL OM4, Black
HFR-14408	181810310	HD Cassette 24F 3XMTP(M)-LCD LL OM5, Black
HFR-14409	181810311	HD Cassette 24F 1XMTP(M)-LCD LL OS2, Black
HFR-14410	181810312	HD Cassette 24F 1XMTP(M)-LCD LL OM3, Black
HFR-14411	181810313	HD Cassette 24F 1XMTP(M)-LCD LL OM4, Black
HFR-14412	181810314	HD Cassette 24F 1XMTP(M)-LCD LL OM5, Black
HFR-14413	181810315	HD Cassette 24F LCD Pigtail LL OS2, Black
HFR-14414	181810316	HD Cassette 24F LCD Pigtail LL OM3, Black
HFR-14415	181810317	HD Cassette 24F LCD Pigtail LL OM4, Black
HFR-14416	181810318	HD Cassette 24F LCD Pigtail LL OM5, Black
HFR-14417	181810319	HD Cassette SM 12XMTP Adapter, Black
HFR-14418	181810320	HD Cassette MM 12XMTP Adapter, Black
HFR-14419	181810325	HD Cassette OS2 24F 2XMPO(M)-LCD LL, Black
HFR-14420	181810326	HD Cassette OM3 24F 2XMPO(M)-LCD LL, Black
HFR-14421	181810327	HD Cassette OM4 24F 2XMPO(M)-LCD LL, Black
HFR-14422	181810328	HD Cassette 24F LCD Pigtail LL OM5, Black

Utility Fiber Enclosure 1U 24 Port Duplex LC

A cost-effective and convenient sliding drawer unit for the connection, protection and management of up to 48 fibers in 1U. Designed for simple low-density fiber installations on a budget, the Utility Fiber Enclosure includes only the essential features for the connection, protection and management of up to 48 fibers in 1U.

- Robust steel construction, finished in black
- Sliding drawer unit for ease of installation and access
- A self-adhesive splice holder, a M20 gland, blank grommet, kevlar clamp and fixing kit are included
- Rear access apertures provide four convenient cable or pre-terminated harness assembly, entry options

Order No.	SAP No.	Description
RFR-00326	180660097	Utility Fiber Enclosure, 1U DLC, 48F - Unloaded

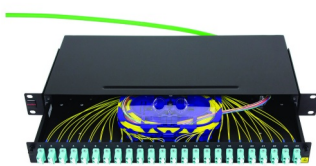

Fiber Optic Solution Lightband Rack Mount Solutions



DIN Rail Mountable Enclosure, Unloaded

The DIN rail mountable enclosure provides an effective solution for control panels and distribution cabinets where DIN mounted equipment is used. Designed to accommodate copper, fiber and multi-media modules, the enclosure supports most industrial applications and protects the fiber bend radius in shallow enclosures where space is limited. It can be side stacked to increase capacity with network changes. Available in black and includes a label and label cover, it also includes a splicing protector holder to provide up to 24 fiber splicing to improve splicing point and fiber protection.

- High density solution up to 24F with LC Quad adapter
- Universal application for both copper and fibers, supports up to 3 port UTP/FTP RJ45 Jacks
- 35mm standard DIN Rail Mountable to support standard 35mm DIN rail application
- Compatible with 1 port MTP adapter plate to support MTP-LC fanout application
- Compatible with any 6-PAK plate. Universal foot print to support all existing plates
- Compatible with LGX118 plate
- Hinged between cover and base to provide easy installation and maintenance
- Splicing protector holder included to provide better splicing point and fiber protection
- Label with label protector to provide endurance under industry environment
- Rugged steel construction in powder coated black finish
- Spiral binding tube protects fiber pigtails
- Bend-insensitive pigtails are recommended to be used in enclosure
- Wall mountable



Order No.	SAP No.	Description
WFR-00082	180670020	DIN rail fiber/copper enclosure, unloaded, black, Generation II

Fiber Optic Solution Lightband Enclosures

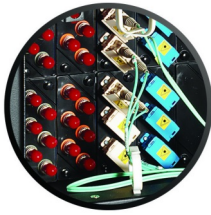

Specification Grade Fiber Enclosures

Specification Grade Fiber Optic Enclosures are configurable rack mount units used for storing and terminating incoming fiber cable. Designed to accommodate both the needs of the installer for the initial assembly and the end user for access, maintenance and fiber protection. Great care has gone into the design to protect fiber optic cables and patch cords from damage and to maintain stable optical integrity throughout the life and use of the enclosure.

- Standard 19" rack mount
- Lightweight, lockable, and removable aluminium hinged front and rear doors provide security
- Externally mounted cable strain relief bracket mounts to accommodate cable routing from above or below
- Labeling incorporated on hinged, drop-down metal front door
- 1U Fiber Enclosure - accommodates up to 4 6, 12 or 24 fiber plates, 4 ModLink Cassettes & 2 Splice Trays
- 2U Fiber Enclosure - accommodates up to 8 6, 12 or 24 fiber plates, 8 ModLink Cassettes & 8 Splice Trays
- 4U Fiber Enclosure - accommodates up to 24 6, 12 or 24 fiber plates, 24 ModLink Cassettes & 12 Splice Trays

Order No.	SAP No.	Description
RFR-00201	180370259	24-48 Port Specification Grade Fiber Enclosure - 1U
RFR-00202	180370260	48-96 Port Specification Grade Fiber Enclosure - 2U
RFR-00204	180660016	144-288 Port Specification Grade Fiber Enclosure - 4U
AFR-00222	180600069	Universal Splice Tray Carrier Kit
Accessories		
AFR-00222L	Consult Molex	Universal Splice Tray Mounting Bracket

Fiber Swing-Out Plastic Patch Panel

The Swing-Out Plastic Patch Panel is a light-weight, robust fiber optic patch panel designed for the installation of up to 48 fibers. The panel offers an economic alternative to metal fiber enclosures. The lower tray is designed to pivot enabling access to the pre-formed fiber and splice management areas for easy cable dressing and installation.

- High density, economic, 48 fiber enclosure
- Compatible with all common fiber adapters
- Manufactured from high-strength, light-weight material
- Lower tray of the panel pivots out for access to splice tray and pigtail routing area

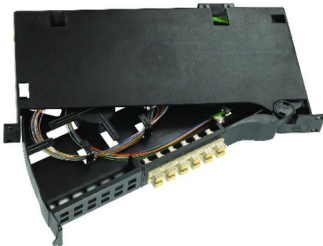

Order No.	SAP No.	Description
RFR-00205	180660017	Swing-Out Fiber Panel Chassis - 1U
RFR-00206	180660018	Swing Out Fiber Panel Front Plate Blank
RFR-00207	180660019	Swing Out Fiber Panel Shuttered Front Plate 6 Duplex SC SM
RFR-00208	180660020	Swing Out Fiber Panel Shuttered Front Plate 6 SC MM
RFR-00209	180660021	Swing Out Fiber Panel Shuttered Front Plate 12 Duplex LC SM
RFR-00210	180660022	Swing Out Fiber Panel Front Plate 12 ST SM/MM
RFR-00212	180660024	Swing-Out Panel Shuttered Front Plate 12 DLC MM
RFR-00213	180660025	Swing-Out Panel Unshuttered Front Plate 6 DSC SM
RFR-00214	180660026	Swing-Out Panel Unshuttered Front Plate 6 DSC MM
KFR-00038	182680003	Front Plate Label Sheet (Pack 20)
KFR-00039	182680004	Cable Anchor Bracket Kit (1 x cable anchor bracket, 1 x 435mm bend limiting tube)

601 Fiber Enclosure

The 601 Fiber series wall mount system interface products are compact units for fiber optics. Available in ST, Duplex SC and LC versions they provide either 6, 8 or 12 fiber ports, or 24 ports in the MTP version. The 601 fiber enclosure has a low profile design and provides the proper internal fiber management to ensure the integrity of the optical network. There is also provision for a user supplied seal for added security.

- Compact unit - 184mm x 127mm x 38mm
- Up to 24 Ports
- Available in Singlemode and Multimode fiber versions
- Available in ST, Duplex SC & LC versions
- Top, bottom and rear access

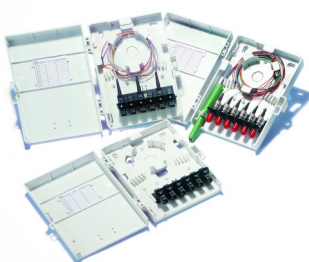
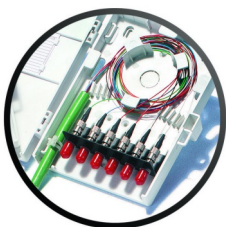

Order No.	SAP No.	Description
WFR-00010-02	180970009	6 Port ST 601 Enclosure, Multimode
WFR-00024-02	Consult Molex	8 Port ST 601 Enclosure, Unloaded
WFR-00025-02	180970013	8 Port ST 601 Enclosure, Multimode
WFR-00027-02	180970015	8 Port Duplex SC 601 Enclosure, Unloaded
WFR-00028-02	180970016	8 Port Duplex SC 601 Enclosure, Multimode
WFR-00029-02	180970017	8 Port Duplex SC 601 Enclosure, Singlemode
WFR-00033-02	180970078	12 Port LC 601 Enclosure, Unloaded
WFR-00034-02	180970079	12 Port LC 601 Enclosure, Multimode
WFR-00035-02	180970080	12 Port LC 601 Enclosure, Singlemode

Fiber Optic Solution Lightband Enclosures

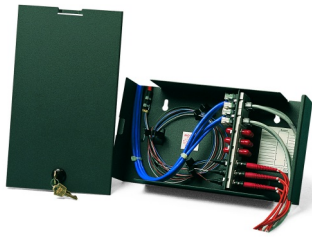

WM-12

The WM-12 is a wall-mounted steel enclosure that provides up to 18 fiber ports in a minimum of space. The WM-12 has an integral configurable panel that accepts up to six Euromod modules. Modules may be mixed for UTP, FTP, optical fiber and coax, making it the most versatile and compact wall mount enclosure for mixed media. Its design also guarantees that all of the media will be protected and proper fiber bend radius is maintained.

- Up to 18 fiber ports
- Fully configurable using Molex Euromod modules
- Available with fully lockable steel doors when security is a primary concern



Order No.	SAP No.	Description
WFR-00018	180090008	WM12 - Graphite Gray



Multi User Telecommunications Outlet (MUTO)

The Multi User Telecommunications Outlet (MUTO) is the ideal solution for high-density fiber or copper requirements in the office environment. This sleek product holds up to twelve 25 x 50mm Euromod Modules or USO II fascias and is easily mounted near file servers, active devices, and workstations. The MUTO can also accommodate up to six 50 x 50mm Angled Fiber Modules.

- Aluminium main body
- Two metal end caps (angled)
- Two plastic end caps (flat)
- Four end cap screws
- Two plastic end plugs (for metal end caps)
- Two Snapz icon trees (alpha)
- Accommodates 25 x 50mm USO II fascias, enabling Category 5e or Category 6 performance
- Accommodates ST, SC, MT-RJ & LC Euromod 25 x 50mm and 50 x 50mm Angled Fiber Modules



Order No.	SAP No.	Description
CPT-00004	180080020	Multi User Telecommunications Outlet (MUTO)



Universal Splice Trays & Fusion Splice Protectors

The Universal Splice Tray is a configurable enclosure for both mechanical and fusion splices. Loose tube cable is routed into and out of the tray through adjustable tube grips located at each corner. Grips eliminate the need for cable ties and can be tightened and loosened preventing over-compression of the loose tube cable.

- Accepts mechanical and fusion splices
- Adjustable grips on each corner
- Prevents over-compression of the loose tube cable
- Accommodates up to 12 splices
- Fusion Splice Protectors are available in 45mm and 61mm lengths

Order No.	SAP No.	Description
AFR-00001	180600027	Universal Splicing Tray
AFR-00336	180690052	Universal Splice Tray - 24 Fibers
AFR-00338	180690054	Universal Splice Tray - Unloaded
AFR-00334	180690050	5 Fiber Mechanical Splice Holder
AFR-00335	180690051	6 Fiber Fusion Splice Holder
AFR-00337	180690053	12 Fiber Fusion Splice Holder
KFR-00052	Consult Molex	24 Fiber Fusion Splice Holder
KFR-00053	182680049	Self Adhesive Cable Management Hub (2 pcs/bag), Black
KFR-00008	180600025	45mm Fusion Splice Protector - 2.4mm (o.d.)
KFR-00009	180600026	61mm Fusion Splice Protector - 2.4mm (o.d.)
KFR-00040	182680005	45mm Fusion Splice Protector - 2.2mm (o.d.)



Fiber Optic Solution Lightband Enclosures



Wall Mount Steel Enclosure

This secure wall-mounted steel enclosure has 12 ports that can accommodate 24 fiber DSC/48 fiber QLC in a minimum of space. Its design guarantees that all of the media will be protected and proper fiber bend radius is maintained.

- Up to 48 fibers
- Accepts SC Duplex and Quad LC Adapters
- Fully secured with lockable and secured steel doors
- Comes with multiple cable entries on the top and bottom for ease of cabling
- Protected front labeling feature for additional panel or port identification
- Robust cable management shelf ensures bend radius compliance
- Global hardware kit included
- Suitable for use as a transition box, enabling the transition of up to 72 cores of fiber (via splicing only), from outdoor type fiber to indoor type fiber



Order No.	SAP No.	Description
WFR-00065	180970120	Enclosure Wallmount 24DSC/48QLC Unloaded Fiber Box

Fiber Optic Solution Lightband Splicing

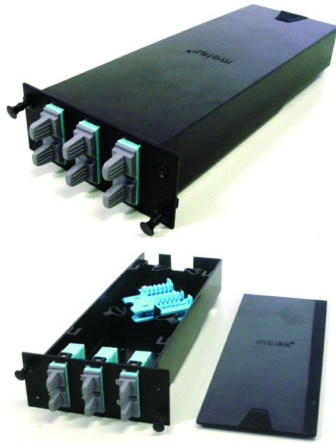

Multi-Function Enclosure Page 48

Specification Grade Enclosure Page 57

Modular Splice Cassettes

The Molex Modular Splice Cassette is an excellent way of managing vulnerable optical fibers, protecting them from dust and damage as a result from routine maintenance. The modular design is upgradeable and reusable. The Cassette is available in a number of pre-loaded kits or in a unloaded configuration.

- Fully integrated into Molex's Specification Grade Enclosures
- Maximises density - maximum 24 fiber capacity
- Integrated Cable Management - prevents damage and ease of control
- Provides perfect bend radius for splices
- Various Splice Holders are available
- Available in Kit format which include cassette, cover, adapter plate, pigtails, splice holders and splice protectors
- Available in components for mix/match or retrofit installs
- Cost Effective

Order No.	SAP No.	Description
6 Fiber Singlemode		
AFR-00382	Consult Molex	6 Fiber Singlemode OS1a/OS2 ST
AFR-00382L	Consult Molex	6 Fiber Singlemode G.657a2 ST Low Loss
AFR-00340	Consult Molex	6 Fiber Singlemode G.657a2 Duplex SC Blue
AFR-00340L	Consult Molex	6 Fiber Singlemode G.657a2 Duplex SC Blue Low Loss
AFR-00710-GR	Consult Molex	6 Fiber Singlemode G.657a2 Duplex SC APC Green
AFR-00711-GR	Consult Molex	6 Fiber Singlemode G.657a2 Duplex SC APC Green Low Loss
6 Fiber Multimode		
AFR-00383	Consult Molex	6 Fiber Multimode OM1 ST
AFR-00384	Consult Molex	6 Fiber Multimode OM2 ST
AFR-00499	Consult Molex	6 Fiber Multimode OM3 BI ST
AFR-00499L	Consult Molex	6 Fiber Multimode OM3 BI ST Low Loss
AFR-00490	Consult Molex	6 Fiber Multimode OM4 BI ST
AFR-00490L	Consult Molex	6 Fiber Multimode OM4 BI ST Low Loss
AFR-00760	Consult Molex	6 Fiber Multimode OM5 BI ST
AFR-00761	Consult Molex	6 Fiber Multimode OM5 BI ST Low Loss
AFR-00341	Consult Molex	6 Fiber Multimode OM1 Duplex SC Beige
AFR-00342	Consult Molex	6 Fiber Multimode OM2 BI Duplex SC Beige
AFR-00343	Consult Molex	6 Fiber Multimode OM3 BI Duplex SC Aqua
AFR-00343L	Consult Molex	6 Fiber Multimode OM3 BI Duplex SC Aqua Low Loss
AFR-00486	Consult Molex	6 Fiber Multimode OM4 BI Duplex SC Erika Violet
AFR-00486L	Consult Molex	6 Fiber Multimode OM4 BI Duplex SC Erika Violet Low Loss
AFR-00503	Consult Molex	6 Fiber Multimode OM4 BI Duplex SC Aqua
AFR-00503L	Consult Molex	6 Fiber Multimode OM4 BI Duplex SC Aqua Low Loss
AFR-00712-LG	Consult Molex	6 Fiber Multimode OM5 BI Duplex SC Lime Green
AFR-00713-LG	Consult Molex	6 Fiber Multimode OM5 BI Duplex SC Lime Green Low Loss
12 Fiber Singlemode		
AFR-00344	Consult Molex	12 Fiber Singlemode G.657a2 Duplex SC Blue
AFR-00344L	Consult Molex	12 Fiber Singlemode G.657a2 Duplex SC Blue Low Loss
AFR-00406	Consult Molex	12 Fiber Singlemode G.657a2 Duplex SC APC Green
AFR-00406L	Consult Molex	12 Fiber Singlemode G.657a2 Duplex SC APC Green Low Loss
AFR-00348	Consult Molex	12 Fiber Singlemode G.657a2 Duplex LC Blue
AFR-00348L	Consult Molex	12 Fiber Singlemode G.657a2 Duplex LC Blue Low Loss
AFR-00716-GR	Consult Molex	12 Fiber Singlemode G.657a2 Duplex LC APC Green
AFR-00717-GR	Consult Molex	12 Fiber Singlemode G.657a2 Duplex LC APC Green Low Loss
12 Fiber Multimode		
AFR-00345	Consult Molex	12 Fiber Multimode OM1 Duplex SC Beige
AFR-00349	Consult Molex	12 Fiber Multimode OM1 Duplex LC Beige
AFR-00346	Consult Molex	12 Fiber Multimode OM2 BI Duplex SC Beige
AFR-00350	Consult Molex	12 Fiber Multimode OM2 BI Duplex LC Beige
AFR-00347	Consult Molex	12 Fiber Multimode OM3 BI Duplex SC Aqua
AFR-00347L	Consult Molex	12 Fiber Multimode OM3 BI Duplex SC Aqua Low Loss
AFR-00351	Consult Molex	12 Fiber Multimode OM3 BI Duplex LC Aqua
AFR-00351L	Consult Molex	12 Fiber Multimode OM3 BI Duplex LC Aqua Low Loss
AFR-00487	Consult Molex	12 Fiber Multimode OM4 BI Duplex SC Erika Violet
AFR-00487L	Consult Molex	12 Fiber Multimode OM4 BI Duplex SC Erika Violet Low Loss
AFR-00488	Consult Molex	12 Fiber Multimode OM4 BI Duplex LC Erika Violet
AFR-00488L	Consult Molex	12 Fiber Multimode OM4 BI Duplex LC Erika Violet Low Loss
AFR-00504	Consult Molex	12 Fiber Multimode OM4 BI Duplex SC Aqua
AFR-00504L	Consult Molex	12 Fiber Multimode OM4 BI Duplex SC Aqua Low Loss
AFR-00505	Consult Molex	12 Fiber Multimode OM4 BI Duplex LC Aqua
AFR-00505L	Consult Molex	12 Fiber Multimode OM4 BI Duplex LC Aqua Low Loss
AFR-00714-LG	Consult Molex	12 Fiber Multimode OM5 BI Duplex SC Lime Green
AFR-00715-LG	Consult Molex	12 Fiber Multimode OM5 BI Duplex SC Lime Green Low loss
AFR-00718-LG	Consult Molex	12 Fiber Multimode OM5 BI Duplex LC Lime Green
AFR-00719-LG	Consult Molex	12 Fiber Multimode OM5 BI Duplex LC Lime Green Low loss
24 Fiber Singlemode		

Fiber Optic Solution Lightband Splicing

Order No.	SAP No.	Description
AFR-00352	Consult Molex	24 Fiber Singlemode G.657a2 Quad LC Blue
AFR-00352L	Consult Molex	24 Fiber Singlemode G.657a2 Quad LC Blue Low Loss
AFR-00720-GR	Consult Molex	24 Fiber Singlemode G.657a2 Quad LC APC Green
AFR-00721-GR	Consult Molex	24 Fiber Singlemode G.657a2 Quad LC APC Green Low Loss
24 Fiber Multimode		
AFR-00353	Consult Molex	24 Fiber Multimode OM1 Quad LC Beige
AFR-00354	Consult Molex	24 Fiber Multimode OM2 BI Quad LC Beige
AFR-00355	Consult Molex	24 Fiber Multimode OM3 BI Quad LC Aqua
AFR-00355L	Consult Molex	24 Fiber Multimode OM3 BI Quad LC Aqua Low Loss
AFR-00489	Consult Molex	24 Fiber Multimode OM4 BI Quad LC Erika Violet
AFR-00489L	Consult Molex	24 Fiber Multimode OM4 BI Quad LC Erika Violet Low Loss
AFR-00506	Consult Molex	24 Fiber Multimode OM4 BI Quad LC Aqua
AFR-00506L	Consult Molex	24 Fiber Multimode OM4 BI Quad LC Aqua Low Loss
AFR-00722-LG	Consult Molex	24 Fiber Multimode OM5 BI Quad LC Lime Green
AFR-00723-LG	Consult Molex	24 Fiber Multimode OM5 BI Quad LC Lime Green Low Loss
Accessories		
AFR-00337	Consult Molex	24 Fiber Fusion Splice Holder
AFR-00380	183190016	Modular Splice Cassette Housing and Lid

Fiber Optic Solution Lightband Adapter Plates

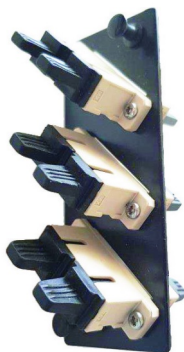

6 Fiber Adapter Plates

6 Fiber Adapter Plates fit directly into most Molex fiber management enclosures and are compatible with the Modular Splice Cassette housing and Lid (AFR-00380). The simple design requires no tooling as the plates install with a simple snap rivet.

- Accommodates 6 or 12 fibers
- Available in Singlemode & Multimode versions
- Compatible with Molex Fiber Enclosures
- Compatible with the Modular Splice Cassette housing and Lid (AFR-00380)

Order No.	SAP No.	Description
AFR-00357	180600135	ST 6 Fiber Adapter Plate, Singlemode
AFR-00364	180600142	ST 6 Fiber Adapter Plate unloaded
AFR-00371	180600149	ST 6 Fiber Multimode Adapter Plate
AFR-00358	180600136	SC Duplex 6 Fiber Singlemode Adapter Plate - Blue
AFR-00372	180600150	SC Duplex 6 Fiber Adapter Plate, Multimode, OM3 - Aqua
AFR-00500	180600246	SC Duplex 6 Fiber Adapter Plate, Multimode, OM4 - Erika Violet
AFR-00673-LG	180600478	SC Duplex, 6 Fiber Adapter Plate, Multimode, OM5 - Lime Green



6 Fiber Shuttered Adapter Plates

6 Fiber Shuttered Adapter Plates fit directly into most Molex fiber management enclosures. The simple design requires no tooling as the plates install with a simple snap rivet. Shuttered 6 Fiber Plates feature Molex's shuttered technology which protects installers and end users from LED/Laser light emissions.

- Available in Singlemode & Multimode versions
- Compatible with Molex Fiber Enclosures
- Unique shuttered feature protects from harmful light emissions

Order No.	SAP No.	Description
AFR-00359	180600137	6 Fiber Shuttered Duplex SC Adapter Plate OS1a/2 Blue
AFR-00229	180600100	6 Fiber Shuttered Duplex SC/APC Adapter Plate OS1a/2 Green
AFR-00311	180600078	6 Fiber Shuttered Duplex SC Adapter Plate OM3 Aqua
AFR-00675-LG	180600482	6 Fiber Shuttered Duplex SC Adapter Plate OM5 Lime Green



6 Fiber Angled Adapter Plates

Angled 6 Fiber SC Adapter Plates fit directly into most Molex fiber management enclosures. The simple design requires no tooling as the plates install with a simple snap rivet, making installation and changes simple. Adapters on Angled 6 Fiber Plates are fixed at a 30 degree angle to protect installers and end users from LED/Laser light emissions.

- Accommodates 6 fibers
- Available with Duplex SC and ST adapters
- Available in Singlemode & Multimode versions
- For use within Molex's Fiber Management Systems
- Angled design assists with maintaining the correct fiber bend radius

Order No.	SAP No.	Description
AFR-00182	180600129	6 Fiber Angled Duplex SC Adapter Plate, OM1/2 - Beige
AFR-00182-AQ	180600308	6 Fiber Angled Duplex SC Adapter Plate, OM3 - Aqua
AFR-00548-EV	180600310	6 Fiber Angled Duplex SC Adapter Plate, OM4 - Erika Violet
AFR-00686-LG	180600493	6 Fiber Angled Duplex SC Adapter Plate, OM5 - Lime Green
AFR-00183	180600116	6 Fiber Angled Duplex SC Adapter Plate, OS1a/2 Singlemode, Blue

12 Fiber Adapter Plates

12 Fiber Adapter Plates fit directly into most Molex fiber management enclosures. The simple design requires no tooling as the plates install with a simple snap rivet.

- Accommodates 12 fibers
- Available in Singlemode & Multimode versions
- For use within Molex's Fiber Management Systems



Order No.	SAP No.	Description
AFR-00365	180600143	LC Duplex 12 Fiber Singlemode Adapter Plate - Blue
AFR-00376	180600154	LC Duplex 12 Fiber Multimode OM3 Adapter Plate - Aqua
AFR-00544-EV	180600305	LC Duplex 12 Fiber Adapter Plate OM4 - Erika Violet
AFR-00679-LG	180600486	LC Duplex, 12 Fiber Adapter Plate OM5 - Lime Green
AFR-00368	180600146	SC Duplex 12 Fiber Adapter Plate, Singlemode - Blue
AFR-00374	180600152	SC Duplex 12 Fiber Adapter Plate, Multimode OM3 - Aqua
AFR-00501	180600247	SC Duplex 12 Fiber Adapter Plate, Multimode OM4 - Erika Violet
AFR-00678-LG	180600485	SC Duplex, 12 Fiber Adapter Plate, Multimode, OM5 Lime Green

Fiber Optic Solution Lightband Adapter Plates

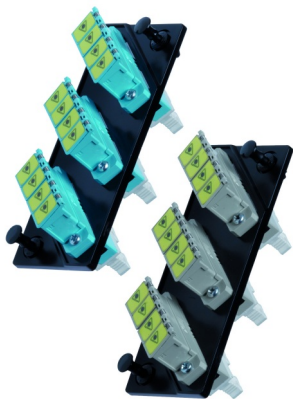

12 Fiber Shuttered Adapter Plates

12 Fiber Shuttered Adapter Plates fit directly into most Molex fiber management enclosures. The simple design requires no tooling as the plates install with a simple snap rivet. Shuttered 12 fiber plates feature Molex's shuttered technology which protect installers and end users from LED/Laser light emissions.

- Accommodates 12 fibers
- Available in Singlemode & Multimode versions
- Compatible with Molex Fiber Enclosures
- Shuttered feature protects from harmful light emissions

Order No.	SAP No.	Description
AFR-00369	180600147	LC Quad 12 Fiber Singlemode Adapter Plate - Blue
AFR-00375	180600153	LC Quad 12 Fiber Multimode OM3 Adapter Plate - Aqua
AFR-00375-EV	180600306	LC Quad 12 Fiber Multimode OM4 Adapter Plate - Erika Violet
AFR-00681-LG	180600488	LC Quad 12 Fiber Multimode OM5 Adapter Plate - Lime Green



24 Fiber Adapter Plates

24 Fiber Adapter Plates fit directly into most Molex fiber management enclosures. The simple design requires no tooling as the plates install with a simple snap rivet.

- Accommodates 24 fibers
- Available in Singlemode & Multimode versions
- For use within Molex's Fiber Management Systems

Order No.	SAP No.	Description
AFR-00377	180600155	LC Quad 24 Fiber Multimode OM1 Adapter Plate - Beige
AFR-00378	180600156	LC Quad 24 Fiber Multimode OM3 Adapter Plate - Aqua
AFR-00502	180600248	LC Quad 24 Fiber Multimode OM4 Adapter Plate - Erika Violet
AFR-00684-LG	180600491	LC Quad, 24 Fiber Multimode OM5 Adapter Plate - Lime Green
AFR-00379	180600157	LC Quad 24 Fiber Singlemode OS1a Adapter Plate - Blue



High Density MPO/MTP Adapter Plate

Molex High Density MPO/MTP Adapter Plates are a modular platform that are compatible with various Molex Enclosures.

- Six Adapters
- 72 Fiber density
- Snap rivets, allowing for easy installation and removal
- Upgradeable/reusable - Aqua: 1/10/40GB compatible, Green: 1G/10/40/100GB compatible
- Color coded for ease of system separation
- 100% factory tested

Order No.	SAP No.	Description
AFR-00422-04	Consult Molex	72 Fiber MPO/MTP Adapter Plate - Black
AFR-00422-0L	Consult Molex	72 Fiber MPO/MTP Adapter Plate - Beige
AFR-00422-0J	Consult Molex	72 Fiber MPO/MTP Adapter Plate - Green
AFR-00422-AQ	Consult Molex	72 Fiber MPO/MTP Adapter Plate - Aqua
AFR-00422-BL	Consult Molex	72 Fiber MPO/MTP Adapter Plate - Blue
AFR-00422-08	Consult Molex	72 Fiber MPO/MTP Adapter Plate - Gray

Fiber Optic Solution Lightband Adapter Plates

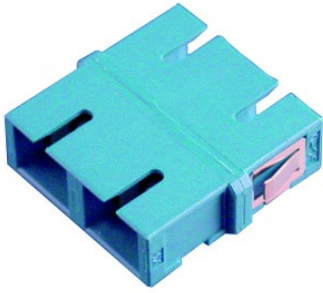

Duplex SC Adapters

Duplex SC adapters feature either a snap or flange mount and are designed to support the TIA/EIA commercial building telecommunication wiring standards.

- NTT-SC and Bellcore 326 compliant connectors
- Meets TIA-568.3-D and IEC 874-109 standards
- Unique shuttered feature protects from harmful light emissions - Available upon application

Order No.	SAP No.	Description
18282-0037	182820037	SC/SC Duplex Singlemode Zirconia Flange Mount Unshuttered - Blue
18282-0103	182820103	SC/SC Duplex Multimode Zirconia Flange Unshuttered - Beige
18282-0104	182820104	SC/SC Duplex Multimode Zirconia Flange Unshuttered - Aqua
18282-0107	182820107	SC/SC Duplex Multimode Zirconia Flange Unshuttered - Erika Violet
18282-0038	182820038	SC/SC Duplex Singlemode Zirconia Snap Mount Unshuttered - Blue
18282-0108	182820108	SC/SC Duplex Multimode Zirconia Snap Mount Unshuttered - Beige
18282-0109	182820109	SC/SC Duplex Multimode Zirconia Snap Mount Unshuttered - Aqua
18282-0111	182820111	SC/SC Duplex Multimode Zirconia Snap Mount Unshuttered - Erika Violet
106166-0500A	Consult Molex	SC/SC Duplex Singlemode Zirconia Flange Mount Shuttered - Blue
106166-0600	Consult Molex	SC/SC Duplex Singlemode Zirconia Snap Mount Shuttered - Blue
18282-0188	182820188	SC/SC Shuttered Duplex Zirconia Flange Mount Shuttered - Green
Adapter Shutters		
106166-0200	Consult Molex	SC Duplex Adapter Shutter - Blue
106166-0210	Consult Molex	SC Duplex Adapter Shutter - Beige

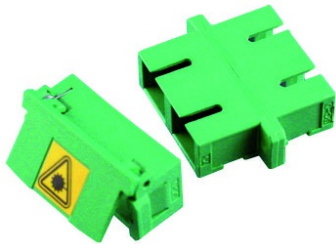

Duplex SC/APC Adapters

Duplex SC/APC adapters feature either a snap or flange mount and are designed for use with Angled Polish Connectors.

- NTT-SC and Bellcore 326 compliant connectors
- Meets TIA 568.3-D and IEC 874-109 standards
- Unique shuttered feature protects from harmful light emissions - Available upon application

Order No.	SAP No.	Description
106166-0550	Consult Molex	SC/SC APC Duplex Singlemode Zirconia Flange Mount Shuttered - Green
18282-0039	182820039	SC/SC APC Duplex Singlemode Zirconia Flange Mount Unshuttered - Green
18282-0040	182820040	SC/SC APC Duplex Singlemode Zirconia Snap Mount Unshuttered - Green

Fiber Optic Solution Lightband Adapter Plates

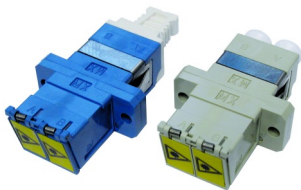

Duplex LC Adapters

The LC adapter is the result of increased demands for smaller easier-to-use fiber connectivity. The LC adapter can reduce the space requirements on equipment bays and distribution panels by up to 50%.

- Unique shuttered feature protects from harmful light emissions - Available upon application

Order No.	SAP No.	Description
18282-0184	182820184	LC Shuttered Duplex, Flange Mount, Zirconia Alignment Sleeve - Beige
18282-0217	182820217	LC Shuttered Duplex, Flange Mount, Zirconia Alignment Sleeve - Lime Green
18282-0182	182820182	LC Shuttered Duplex, Flange Mount, Zirconia Alignment Sleeve - Blue
18282-0183	182820183	LC Shuttered Duplex, Flange Mount, Zirconia Alignment Sleeve - Green
18282-0186	182820186	LC Shuttered Duplex, Snap Mount, Zirconia Alignment Sleeve - Erika Violet
18282-0112	182820112	LC Unshuttered Duplex, Flange Mount, Zirconia Alignment Sleeve - Beige
18282-0117	182820117	LC Unshuttered Duplex, Snap Mount, Zirconia Alignment Sleeve - Beige
18282-0224	182820224	LC Unshuttered Duplex, Flange Mount, Zirconia Alignment Sleeve - Lime Green
18282-0045	182820045	LC Unshuttered Duplex, Flange Mount, Zirconia Alignment Sleeve - Blue
18282-0046	182820046	LC Unshuttered Duplex, Snap Mount, Zirconia Alignment Sleeve - Blue
18282-0047	182820047	LC Unshuttered Duplex, Flange Mount, Zirconia Alignment Sleeve - Green
18282-0048	182820048	LC Unshuttered Duplex, Snap Mount, Zirconia Alignment Sleeve - Green
18282-0089	182820089	LC Unshuttered Duplex, Snap Mount, Zirconia Alignment Sleeve - Erika Violet
18282-0092	182820092	LC Unshuttered Duplex, Flange Mount, Zirconia Alignment Sleeve - Erika Violet
18282-0113	182820113	LC Unshuttered Duplex, Flange Mount, Zirconia Alignment Sleeve - Aqua
18282-0118	182820118	LC Unshuttered Duplex, Snap Mount, Zirconia Alignment Sleeve - Aqua
18282-0185	182820185	LC Shuttered Duplex, Snap Mount, Multimode, OM3/4, Zirconia Alignment Sleeve- Aqua
106127-1400	Consult Molex	LC Shuttered Duplex, Singlemode, OS1a Zirconia Ceramic Snap Mount - Blue
106127-0410	Consult Molex	LC Shuttered Duplex, Multimode OM1/OM2, Zirconia Snap Mount - Beige
106127-1350	Consult Molex	LC Shuttered Duplex SM OS1a Zirconia Ceramic Flange Mount - Green
106127-1450	Consult Molex	LC Shuttered Duplex SM OS1a Zirconia Ceramic Snap Mount - Green
106127-1300A	1061271300A	LC Shuttered Duplex, Singlemode, Zirconia Alignment Sleeve
106127-1310A	1061271310A	LC Shuttered Duplex, Multimode, Zirconia Alignment Sleeve
106127-1300	1061271300	LC Shuttered Duplex, Singlemode OS1a/ Adapter - Blue
106127-0310	1061277030	LC Shuttered Duplex, Multimode OM1/2 Adapter - Beige
106127-0350	1061270350	LC Shuttered Duplex, Multimode OM3 Adapter - Aqua
KFR-00016	18600072	Duplex LC or Simplex SC Adapter Blanking Plug, pack of 20

Fiber Optic Solution Lightband Adapter Plates

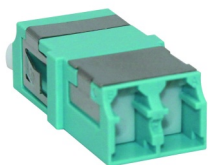

Internal Shuttered LC Adapter

The LC connector is the result of increased demands for smaller easier-to-use fiber connectivity. The LC connector has reduced the space requirements on equipment bays and distribution panels by 50%. Molex LC Adapters feature an internal shutter which provides a barrier against harmful light emissions and dust invasion. The adapter also features precise zirconia ceramic alignment sleeves to accommodate either Singlemode, Multimode or Angle Polish (APC) connectors.

- Two LC ports provide multiple Simplex or Duplex connection options
- Ceramic alignment sleeves accommodate Singlemode and Multimode operation
- RoHS Compliant
- Unique internal shuttered feature protected from harmful light emissions. Available upon application
- Snap or screw-style mounting allows for installation flexibility
- Standard LC Duplex compatible mounting provides a direct drop-in-replacement solution

Order No.	SAP No.	Description
18282-0249	182820249	Duplex LC SM OS1/2, Zirconia Sleeve, Flange Mounted, Internal Shuttered, Blue
18282-0250	182820250	Duplex LC MM OM3/4, Zirconia Sleeve, Flange Mounted, Internal Shuttered, Aqua
18282-0251	182820251	Duplex LC MM OM4, Zirconia Sleeve, Flange Mounted, Internal Shuttered, Erika Violet
18282-0252	182820252	Duplex LC MM OM5, Zirconia Sleeve, Flange Mounted, Internal Shuttered, Lime Green
18282-0253	182820253	Duplex LC SM OS1/2, Zirconia Sleeve, Snap Mounted, Internal Shuttered, Blue
18282-0254	182820254	Duplex LC MM OM3/4, Zirconia Sleeve, Snap Mounted, Internal Shuttered, Aqua
18282-0255	182820255	Duplex LC MM OM4, Zirconia Sleeve, Snap Mounted, Internal Shuttered, Erika Violet
18282-0256	182820256	Duplex LC MM OM5, Zirconia Sleeve, Snap Mounted, Internal Shuttered, Lime Green

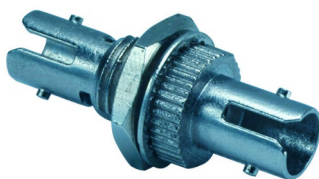

ST Adapters

A broad range of Singlemode and Multimode adapters are available to accommodate ST and ST II connectors. Metallic or polymer versions are available with precise zirconia alignment sleeves.

- RoHS compliant
- Metal or polymer body
- Zirconia alignment sleeves
- Suitable for ST and ST II connectors

Order No.	SAP No.	Description
18282-0065	182820065	ST/ST Adapter, Singlemode/Multimode, Metal Body, Zirconia Sleeve



Quad LC Adapters

Designed for high-density applications, the Quad LC adapter provides a 4-position LC adapter solution in a traditional Duplex SC footprint.

- Ceramic or Zirconia alignment sleeves
- Unique shuttered feature protects from harmful light emissions - Available upon application

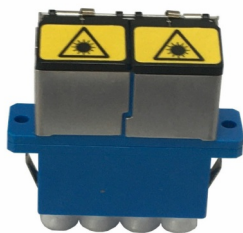

Order No.	SAP No.	Description
18282-0122	182820122	LC Unshuttered Quad, Zirconia Alignment Sleeve, Flange Mount - Beige
18282-0053	182820053	LC Quad, Zirconia Alignment Sleeve, Flange Mount - Blue
106123-0200	1061230200	LC Shuttered Quad, Singlemode OS1a/2 Adapter - Blue
106123-1200	1061231200	LC Shuttered Quad Multimode OM1/2 Adapter - Beige
106123-3200	1061233200	LC Shuttered Quad, Multimode OM3 Adapter - Aqua

Fiber Optic Solution Lightband Fiber-To-The-Desk



50 x 50mm Angled Modules

50 x 50mm Angled modules ensure that correct bend radius is maintained in a fiber-to-the-desk environment and feature shuttered adapters, protecting the user from harmful light emissions.

- Available in Singlemode & Multimode versions
- Permits a 30mm bend radius
- For use within Euromod Wallplates

Order No.	SAP No.	Description
MEU-00005-02	184000314	Angled ST Module, Multimode - 4 Adapters
MEU-00006-02	182620055	Angled ST Module, Singlemode - 4 Adapters
MEU-00007-02	182620056	Angled ST Module, Multimode - 2 Adapters
MEU-00009-02	181210016	Angled Shuttered Duplex SC Module, Multimode - 2 Adapters
MEU-00010-02	182620000	Angled Shuttered Duplex SC Module, Singlemode - 2 Adapters
MEU-00011-02	182620058	Angled Shuttered Duplex SC Module, Multimode - 1 Adapter
MEU-00012-02	182620059	Angled Shuttered Duplex SC Module, Singlemode - 1 Adapter
MEU-00013-02	182620001	Angled Shuttered Duplex SC-ST Module, Multimode - 2 Adapters
MEU-00014-02	182620002	Angled Shuttered Duplex SC-ST Module, Singlemode - 2 Adapters
MEU-00048-02	182620074	Angled Shuttered LC, Singlemode - 2 Adapters
MEU-00049-02	182620005	Angled Shuttered LC, Multimode - 2 Adapters



25x50mm Modules

25x50mm modules provide a Singlemode or Multimode solution, supporting SC, ST and LC fiber technology.

- Available in Singlemode & Multimode versions
- For use within Euromod Wallplates

Order No.	SAP No.	Description
17.A0162	181210015	25 x 50mm Duplex SC Module, Multimode - 1 Adapter
17.A0172	181210014	25 x 50mm Duplex SC Module, Singlemode - 1 Adapter
17.A0182	182620006	25 x 50mm Duplex SC-ST Module, Multimode - 1 Adapter
17.A0192	182620007	25 x 50mm Duplex SC-ST Module, Singlemode - 1 Adapter
17.A0202	184000467	25 x 50mm Shuttered Duplex SC Module, Multimode - 1 Adapter
17.A0212	184000466	25 x 50mm Shuttered Duplex SC Module, Singlemode - 1 Adapter
17.A0222	182620008	25 x 50mm Shuttered Duplex SC-ST Module, Multimode - 1 Adapter
MEU-00029-02	181490006	25 x 50mm LC Module, Singlemode - 2 Adapters
MEU-00067-02	182620012	25 x 50mm LC Module, Multimode - 2 Adapters



Single Bezel ST Modules

Designed for use within the Molex Synergy range of wallplates and surface blocks, ST jacks are available in five colors and provide Singlemode and Multimode performance.

- Available in Singlemode & Multimode versions
- DataGate footprint
- Available in 5 colors

Order No.	SAP No.	Description
MSY-00003-**	Consult Molex	Single ST Module, Singlemode/Multimode

** Color Options - 01 = Almond, 02 = White, 04 = Black, 05 = Ivory, 08 = Light Gray



Single Bezel SC Modules

Designed for use within the Molex Synergy range of wallplates and surface blocks, SC jacks are available in five colors and provide Singlemode performance.

- Designed to fit into Synergy surface blocks
- Available in 5 colors
- DataGate footprint

Order No.	SAP No.	Description
MSY-00018-**	Consult Molex	Simplex Shuttered SC Module, Singlemode

** Color Options - 01 = Almond, 02 = White, 04 = Black, 05 = Ivory, 08 = Light Gray

Fiber Optic Solution Lightband Fiber-To-The-Desk



Single Bezel LC Modules

Designed for use within the Molex Synergy range of wallplates and surface blocks, LC modules are available in five colors and provide Multimode performance.

- Designed to fit into Synergy, Streamline, Signature & USO II system of wallplates and surface blocks
- Available in 5 colors
- DataGate footprint

Order No.	SAP No.	Description
MSY-00040-**	Consult Molex	Single LC Module, Multimode

** Color Options - 01 = Almond, 02 = White, 04 = Black, 05 = Ivory, 08 = Light Gray

Mission critical applications >



Pre-terminated solutions reduce the time and manpower required for cabling deployment. This has significant cost saving benefits for new installations and those where moves, additions and changes are frequently required.

The Molex ModLink system supports LC or SC fiber connectivity and supports OM1, OM2, OM3, OM4, OS1a and OS2 applications.



Pre-terminated Solutions



Easy Installation

ModLink cassettes click quickly into place for flexible system configuration and fast, economic installation. Simply plug the cable into the rear of the unit and the link is operational.



Data Center Solutions

The design and implementation of cabling infrastructure is key for the operation and scalability of data centers, storage area networks (SANs) and server rooms. ModLink makes both deployment and reconfiguration quick and easy.

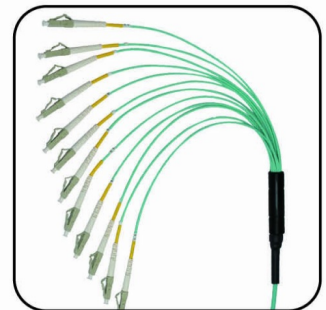

Signal Performance

All ModLink components are designed and tested to provide consistent and error free performance. Our OS and laser optimized OM cables offer industry-leading insertion loss.

Pre-Terminated Solutions ModLink Fiber Plug and Play



12 Port LC ModLink Cassettes

ModLink Cassettes provide a cost-effective, quick and easy fiber system, for backbone and to-the-desk applications. 12 Port LC ModLink Cassettes provide premium factory-controlled optical performance, enabling flexible system configuration and fast, economical installation. Simply plug the cable into the rear of the unit and the link is operational - an excellent solution for fast-track installations.

- Self-contained fiber optic patching enclosures convert the MTP/MPO interface to a standard LC, SC or ST coupler
- Industry-leading low insertion loss for OS1a/2, OM3/4/5 Cassettes
- Available in Singlemode & Multimode versions
- Front port identification plus labeling field on cassette top for fiber documentation
- For use within Molex's Fiber Management Systems

Order No.	SAP No.	Description
Duplex SC		
MLCDSC12OM3L	Consult Molex	12 Port ModLink Cassette, Duplex SC, OM3 50µm, Low Loss
MLCDSC12OM4L	181810167	12 Port ModLink Cassette, Duplex SC, OM4 50µm, Low Loss
MLCDSC12OM5	Consult Molex	12 Port ModLink Cassette, Duplex SC, OM5
MLCDSC12OM5L	Consult Molex	12 Port ModLink Cassette, Duplex SC, OM5, Low Loss
MLCDSC12OS2L	181810166	12 Port ModLink Cassette, Duplex SC, OS1a/2
Duplex LC		
MLCDLC12OM3L	Consult Molex	12 Port ModLink Cassette, Duplex LC, OM3 50µm, Low Loss
MLCDLC12OM4L	181810172	12 Port ModLink Cassette, Duplex LC, OM4 50µm, Low Loss
MLCDLC12OM5	Consult Molex	12 Port ModLink Cassette, Duplex LC, OM5
MLCDLC12OM5L	Consult Molex	12 Port ModLink Cassette, Duplex LC, OM5, Low Loss
MLCDLC12OS2L	181810173	12 Port ModLink Cassette, Duplex LC, OS1a/2
Quad LC		
MLCQLC12OM3L	181810177	12 Port ModLink Cassette, Quad LC, OM3 50µm, Low Loss
MLCQLC12OM4L	181810176	12 Port ModLink Cassette, Quad LC, OM4 50µm, Low Loss
MLCQLC12OM5	Consult Molex	12 Port ModLink Cassette, Quad LC, OM5
MLCQLC12OS2L	181810175	12 Port ModLink Cassette, Quad LC, OS1a/2

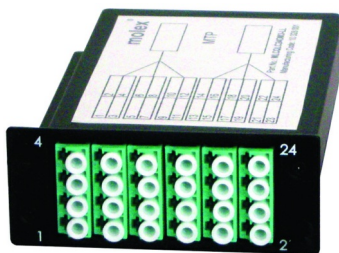

24 Port Quad LC ModLink Cassettes

ModLink Cassettes provide a cost-effective, quick and easy fiber system for backbone and to-the-desk applications. 24 Port Quad LC ModLink Cassettes provide premium factory-controlled optical performance, enabling flexible system configuration and fast, economical installation. Simply plug the cable into the rear of the unit and the link is operational - an excellent solution for fast-track installations.

- Self-contained fiber optic patching enclosures convert the MTP/MPO interface to a standard LC, SC or ST coupler
- Industry-leading low insertion loss for OS1a/2, OM3/4/5 Cassettes
- Available in Singlemode & Multimode versions
- Front port identification plus labeling field on cassette top for fiber documentation
- For use within Molex's Fiber Management Systems

Order No.	SAP No.	Description
MLCQLC24OM2	Consult Molex	24 Port ModLink Cassette, Quad LC, OM2 50µm
MLCQLC24OM3L	Consult Molex	24 Port ModLink Cassette, Quad LC, OM3, 50µm, Low Loss
MLCQLC24OM4L	181810171	24 Port ModLink Cassette, Quad LC, OM4, 50µm, Low Loss
MLCQLC24OM5	Consult Molex	24 Port ModLink Cassette, Quad LC, OM5
MLCQLC24OM5L	Consult Molex	24 Port ModLink Cassette, Quad LC, OM5, Low Loss
MLCQLC24OS2L	Consult Molex	24 Port ModLink Cassette, Quad LC, OS2, Low Loss

Pre-Terminated Solutions ModLink Fiber Plug and Play



ModLink Advanced Fiber Optic Cassettes

Molex Plug and Play Advanced Fiber Optic Systems offer premium factory-controlled optical performance, enable flexible system configuration and fast, economic installation. ModLink is ideal for mission critical applications such as data centers and storage area networks, applications where fast installation is paramount, and environments where moves-adds-changes are frequent or managed in-house.

- Self-contained fiber optic patching enclosures convert the MPO interface to a standard LC, SC, MT-RJ or ST coupler
- Industry-leading low insertion loss for OS1/2, OM3, OM4 and OM5 Cassettes
- Cassettes available in 12 and 24 fiber versions
- Cassettes may be inserted into any standard or spec grade Molex rack mount or wall mount enclosure
- Front port identification plus labeling field on cassette top for fiber documentation

Order No.	SAP No.	Description
PMLCDLC12OM3L	181810333	Duplex LC, 12-Fiber ModLink MPO Cassette, OM3, Low Loss
PMLCDLC12OM4L	181810332	Duplex LC, 12-Fiber ModLink MPO Cassette, OM4, Low Loss
PMLCDLC12OM5L	181810342	Duplex LC, 12-Fiber ModLink MPO Cassette, OM5, Low Loss
PMLCDLC12OS2L	181810329	Duplex LC, 12-Fiber ModLink MPO Cassette, OS1/OS2, Low Loss
PMLCDSC12OM3L	181810375	Duplex SC, 12-Fiber ModLink MPO Cassette, OM3, Low Loss
PMLCDSC12OM4L	181810376	Duplex SC, 12-Fiber ModLink MPO Cassette, OM4, Low Loss
PMLCDSC12OM5L	181810326	Duplex SC, 12-Fiber ModLink MPO Cassette, OM5, Low Loss
PMLCDSC12OS2L	181810371	Duplex SC, 12-Fiber ModLink MPO Cassette, OS1/OS2, Low Loss
PMLCQLC12OM3L	181810348	Quad LC, 12-Fiber ModLink MPO Cassette, OM3, Low Loss
PMLCQLC12OM4L	181810345	Quad LC, 12-Fiber ModLink MPO Cassette, OM4, Low Loss
PMLCQLC12OM5L	181810352	Quad LC, 12-Fiber ModLink MPO Cassette, OM5, Low Loss
PMLCQLC12OS2L	181810350	Quad LC, 12-Fiber ModLink MPO Cassette, OS1/OS2, Low Loss
PMLCQLC24OM3L	181810361	Quad LC, 24-Fiber ModLink MPO Cassette, 50/125, OM3, Low Loss
PMLCQLC24OM4L	181810362	Quad LC, 24-Fiber ModLink MPO Cassette, 50/125, OM4, Low Loss
PMLCQLC24OM5L	181810370	Quad LC, 24-Fiber ModLink MPO Cassette, 50/125, OM5, Low Loss
PMLCQLC24OS2L	181810364	Quad LC, 24-Fiber ModLink MPO Cassette, 9/125, OS2, Low Loss

Pre-Terminated Solutions ModLink Fiber Plug and Play



ModLink Cables

Molex Plug and Play Advanced Fiber Optic Systems offer premium factory-controlled optical performance, enable flexible system configuration and fast, economical installation. ModLink is ideal for mission critical applications such as Data Centers and Storage Area Networks, applications where fast installation is paramount and environments where moves adds and changes are frequent or managed in-house. A patented flexible transition sleeve maintains the routing feature of the round cable, absorbs vibration shock and provides an ideal surface to secure the MTP connector.

- Industry-leading low insertion loss (0.35dB Maximum Insertion Loss for Laser optimized OM3/4/5 and OS1a/2 Cables, 0.10dB Typical)
- ModLink advanced fiber optic cables are 100% tested
- Pulling eyes installed to protect the assembly during installation
- 3.0mm or 4.5mm o.d.
- Standard and Low Loss versions available
- LS0H rated ribbon cables are factory terminated on both ends with multi-fiber MTP® connectors for maximum fiber density
- Round, flexible outer jacket is easy to bend, route and install
- Part number generator, F.O. Configurator – ModLink cables is available on Molex Customer Support Portal: csp.molex.com.

Part No. Matrix - Substitute the correct code number or letter to determine the assembly construction

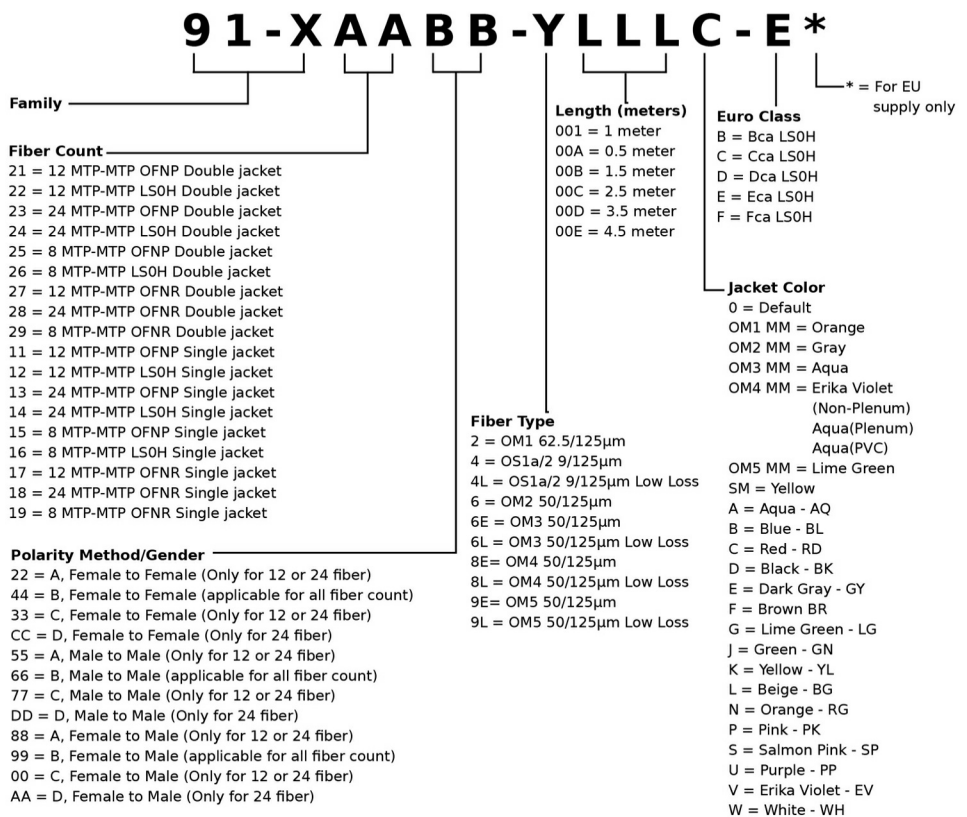

Order No.	SAP No.	Description
91-XAABB-YLLLC-E	Consult Molex	ModLink Cables

Pre-Terminated Solutions ModLink Fiber Plug and Play

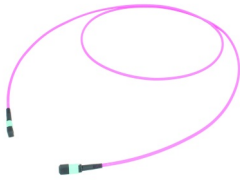

ModLink Advanced Fiber Optic Cables

Molex Plug and Play Advanced Fiber Optic Systems offer premium factory-controlled optical performance, enable flexible system configuration and fast, economical installation. ModLink is ideal for mission critical applications such as Data Centers and Storage Area Networks, applications where fast installation is paramount and environments where moves adds and changes are frequent or managed in-house.

- Round, flexible outer jacket is easy to bend, route and install
- Available in Plenum (OFNP), Riser (OFNR) and LS0H constructions
- Industry-leading low insertion loss (0.35dB maximum insertion loss for lazer optimized OM3/OM4/OM5 cables and OS1/2 cables, 0.10dB typical)
- Cables available in 8, 12 and 24 fiber constructions
- ModLink Advanced Fiber Optic Cables are 100% tested
- Part number generator, F.O. Configurator – ModLink cables is available on Molex Customer Support Portal: csp.molex.com.

81-XAABB-YLLLC-E*

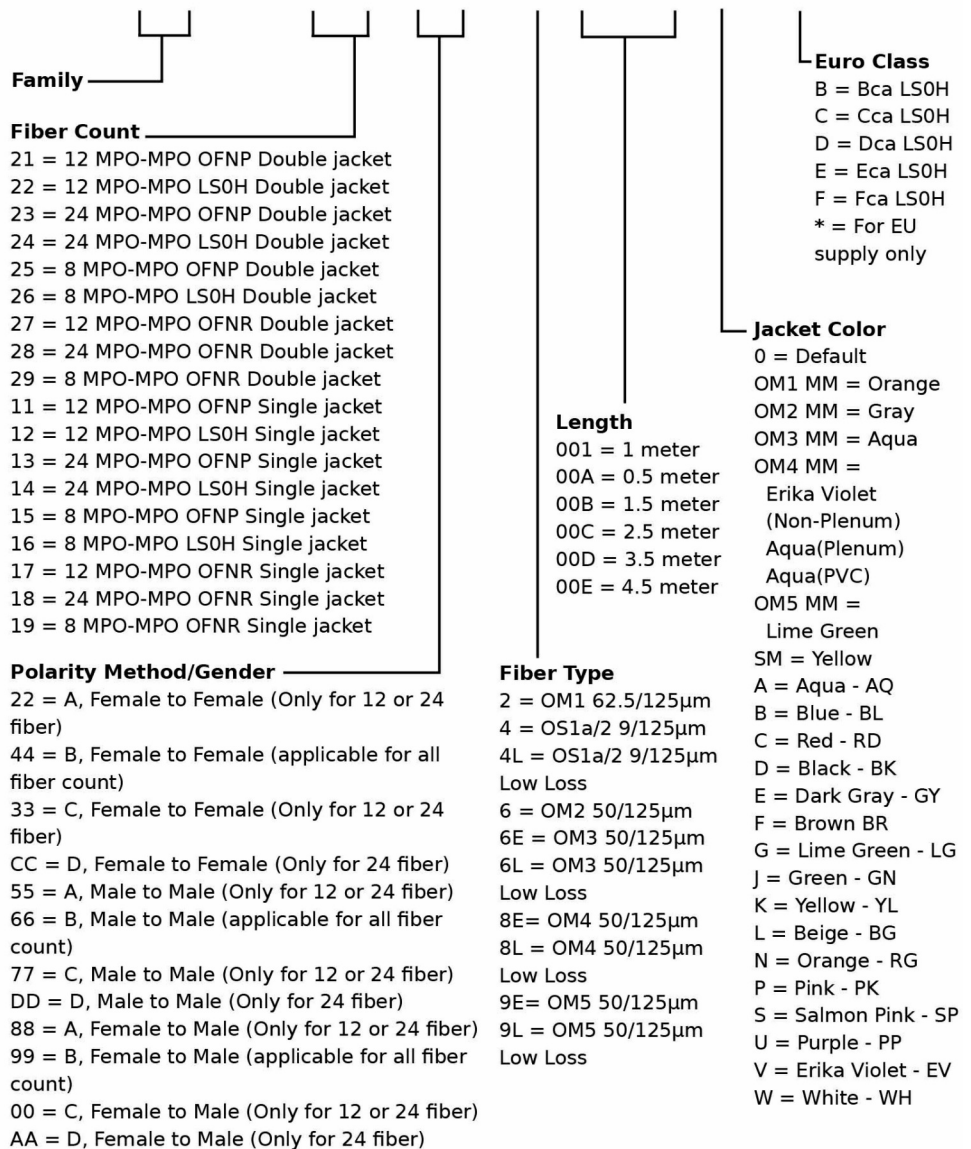

Order No.	SAP No.	Description
81-XAABB-YLLLC-E	Consult Molex	ModLink Advanced Fiber Optic Cables

Pre-Terminated Solutions ModLink Fiber Plug and Play

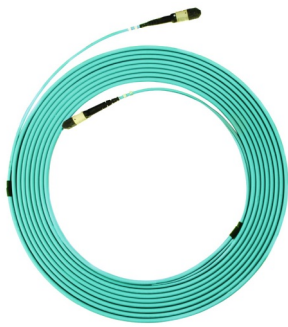

MTP-MTP Pre-Terminated Multicore Cable Assemblies

Molex Pre-Terminated Fiber Optic Cable Assemblies offer premium factory-controlled optical performance on a variety of connectors that enable fast, economical installation. Pre-Terminated Cable Assemblies are ideal for mission-critical backbone applications such as data center tie cables and low optical loss backbone riser cables.

- Available in: Low Loss: OS1a/2, OM3/4/5
Standard Loss: OS1a/2, OM1/2/3/4/5
- 8-144 core count available with 8, 12 or 24 cores MTP connector
- 2mm ruggedized tails and 900µm tails available
- Customized Tail Length and Configuration options available
- LSOH and OFNP cable jacket
- Ideal for: Internal short optical links Front panel/equipment connections Data center infrastructure Storage Area Network (SAN)
- Available with a variety of connector types
- Part number generator, F.O. Configurator – MTP/MTP cable assemblies is available on Molex Customer Support Portal: csp.molex.com.

Part No. Matrix - Substitute the correct code number or letter to determine the assembly construction

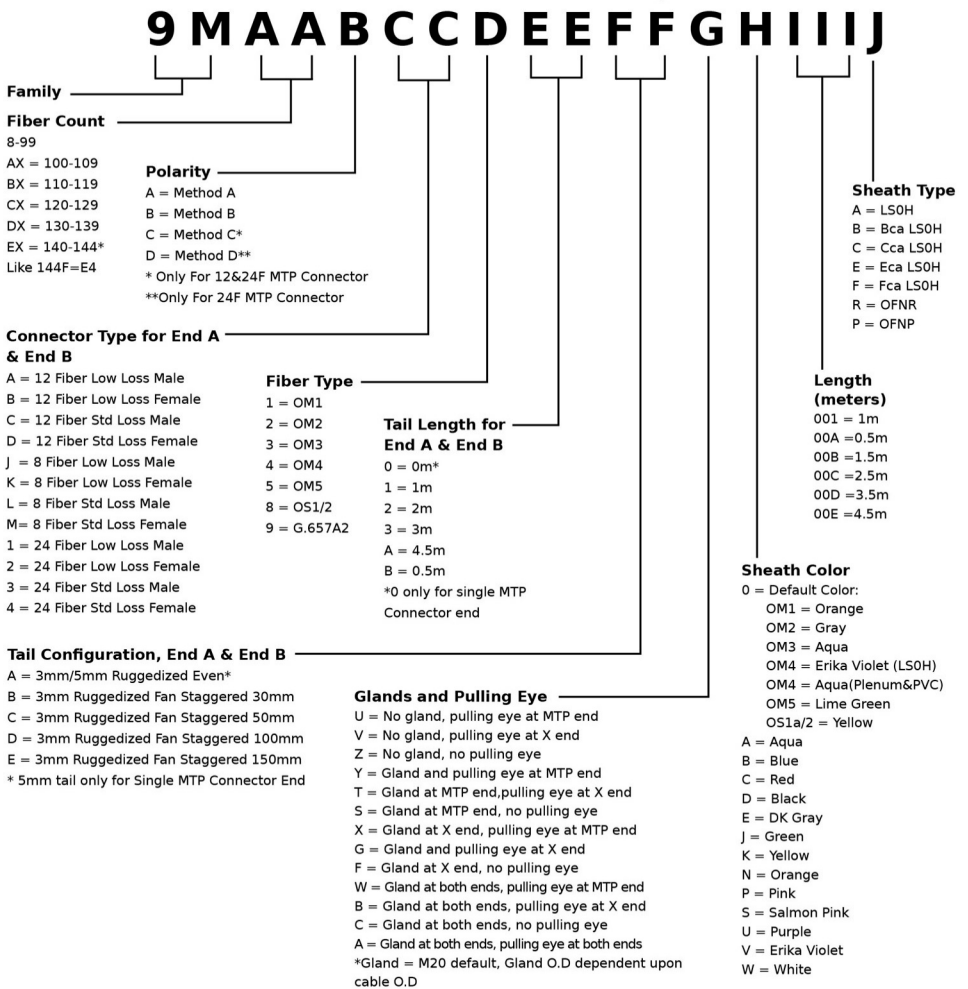

Order No.	SAP No.	Description
9MAABCCDEEFFGHIIIJ	Consult Molex	MTP-MTP Pre-Terminated Multicore Cable Assemblies



Pre-Terminated Solutions ModLink Fiber Plug and Play

MPO-MPO Pre-Terminated Multicore Cable Assemblies

Molex Pre-Terminated Multicore Fiber Optic Cable Assemblies offer premium factory-controlled optical performance on a variety of connectors that enable fast, economical installation. They are ideal for mission-critical backbone applications such as Data Center tie cables and low optical loss backbone riser cables.

- Available in Low Loss OS1/2, OM3 and OM4 or standard Loss available OS1/2, OM1, OM2, OM3 and OM4
- 12 and 24 cores standard (high core counts up to 144 fibers available)
- 2mm ruggedized tails and 900µm tails available
- Customized Tail Length and Configuration options available
- LSOH and OFNP cable jacket
- ROHS Compliant
- Ideal for: Internal short optical links, Front panel/equipment connections, Data center infrastructure, Storage Area Network (SAN)
- Part number generator, F.O. Configurator – MTP/X cable assemblies is available on Molex Customer Support Portal: csp.molex.com.

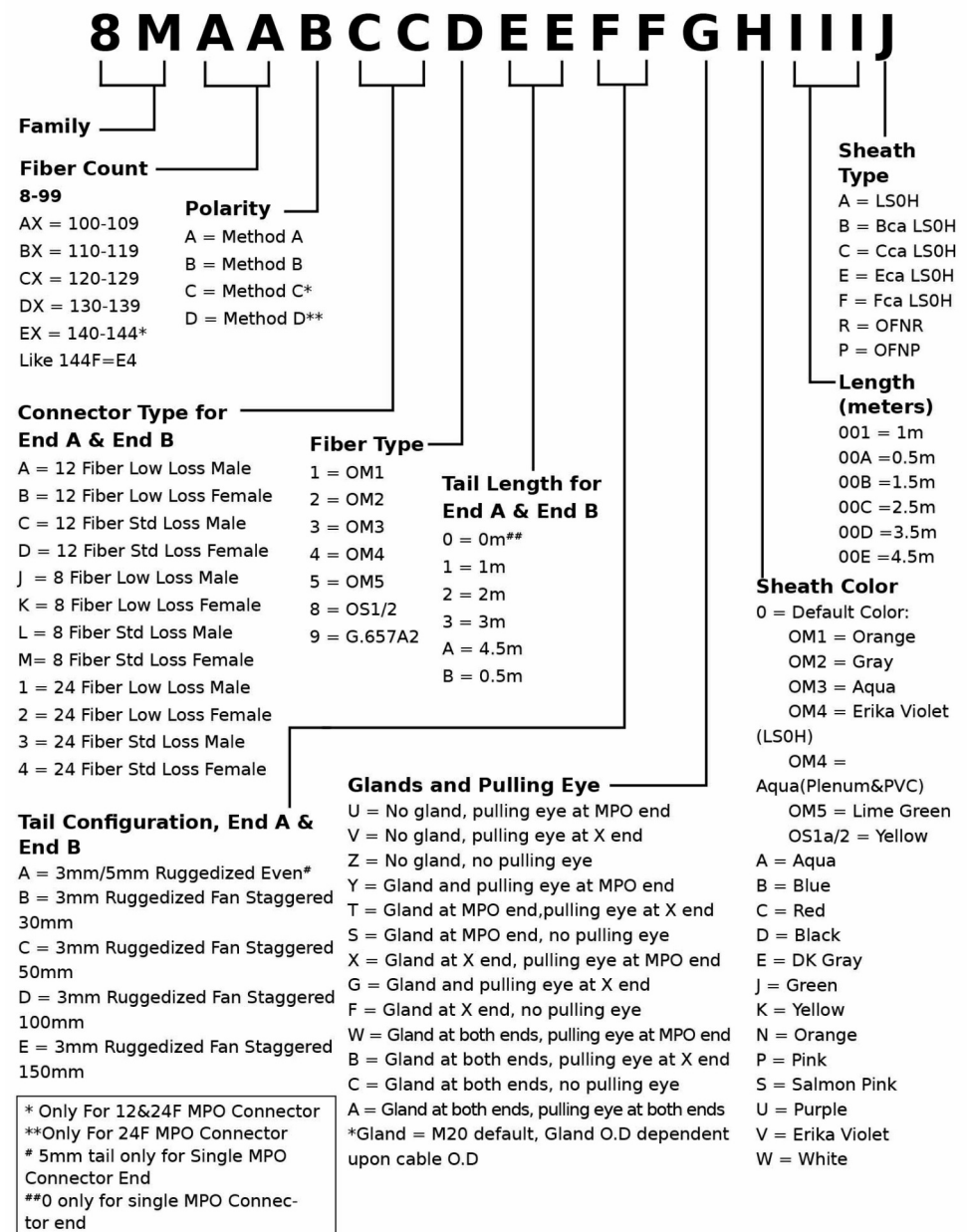

Order No.	SAP No.	Description
8MAABCCDEEFFIIIJ	Consult Molex	MPO-MPO Pre-Terminated Multicore Cable Assemblies

Pre-Terminated Solutions ModLink Fiber Plug and Play

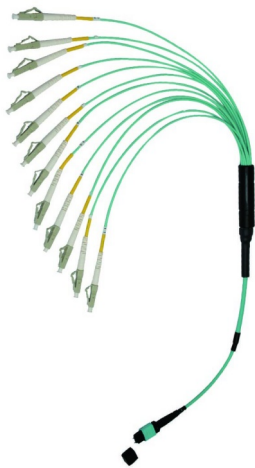

Hybrid Pre-Terminated Cable Assemblies --

Molex Pre-Terminated Fiber Optic Cable Assemblies offer premium factory-controlled optical performance on a variety of connectors that enable fast, economical installation. Pre-Terminated Cable Assemblies are ideal for mission-critical backbone applications such as data center tie cables and low optical loss backbone riser cables.

- Available in: Low Loss: OS1a/2, OM3/4/5
Standard Loss: OS1a/2, OM1/2/3/4/5
- 8-144 core count available with 8, 12 or 24 cores MTP connector
- 2mm ruggedized tails and 900µm tails available
- Customized Tail Length and Configuration options available
- LSOH and OFNP cable jacket
- Ideal for: Internal short optical links Front panel/equipment connections Data center infrastructure Storage Area Network (SAN)
- Available with MTP or MPO connector types
- Part number generator, F.O. Configurator – MTP/X cable assemblies is available on Molex Customer Support Portal: csp.molex.com.

Part No. Matrix - Substitute the correct code number or letter to determine the assembly construction

9 H A A A B C D E E F F G H I I I J

Hybrid OF MTP- X Cables

8-144 Core Count

MTP Side Connector
 A = 12 Fiber Low Loss Male
 B = 12 Fiber Low Loss Female
 C = 12 Fiber Std Loss Male
 D = 12 Fiber Std Loss Female
 1 = 24 Fiber Low Loss Male
 2 = 24 Fiber Low Loss Female
 3 = 24 Fiber Std Loss Male
 4 = 24 Fiber Std Loss Female
 J = 8 Fiber Low Loss Male
 K = 8 Fiber Low Loss Female
 L = 8 Fiber Std Loss Male
 M = 8 Fiber Std Loss Female

Side Connector
 0 = No Connector
 1 = ST
 3 = SC Simplex
 9 = SC Duplex
 C = SC/ACP
 F = FC
 G = FC/APC
 L = LC Simplex
 D = LC Duplex
 M = Uniboot LC
 N = LC/APC
 D = LC Duplex
 P = LC Duplex LL
 Q = LC Simplex LL
 R = SC Simplex LL
 S = SC Duplex LL
 T = ST LL
 V = FC LL

Fiber Type
 1 = OM1
 2 = OM2
 3 = OM3
 4 = OM4
 5 = OM5
 8 = OS1a/2
 9 = G.657A2

Tail length at MTP end/X end
 0 = 0m*
 1 = 1m
 2 = 2m
 3 = 3m
 A = 4.5m**
 B = 0.5m
 *: "0" only for MTP end with single MTP connector; for X end "0" is not an option; for multi MTP connectors can not use "0" **: "A" only for MTP end

Tail configuration at MTP end*/X end
 0 = 900u Fan Unstaggered
 1 = 900u Fan Staggered 30mm
 2 = 900u Fan Staggered 50mm
 3 = 900u Fan Staggered 100mm
 4 = 900u Fan Staggered 150mm
 A = 2/3* mm Fan Unstaggered
 B = 2/3* mm Fan Staggered 30mm
 C = 2/3* mm Fan Staggered 50mm
 D = 2/3* mm Fan Staggered 100mm
 E = 2/3* mm Fan Staggered 150mm
 *: MTP end 3mm, Fanout end 2mm, 5mm for single MTP end

Glands and Pulling Eye
 U = No gland, pulling eye at MTP end
 V = No gland, pulling eye at X end
 Z = No gland, no pulling eye
 Y = Gland and pulling eye at MTP end
 T = Gland at MTP end, pulling eye at X end
 S = Gland at MTP end, no pulling eye
 X = Gland at X end, pulling eye at MTP end
 G = Gland and pulling eye at X end
 F = Gland at X end, no pulling eye
 W = Gland at both ends, pulling eye at MTP end
 B = Gland at both ends, pulling eye at X end
 C = Gland at both ends, no pulling eye
 A = Gland at both ends, pulling eye at both ends
 *Gland = M20 default, Gland O.D dependent upon cable O.D

Length (meters)
 001 = 1m
 00A = 0.5m
 00B = 1.5m
 00C = 2.5m
 00D = 3.5m
 00E = 4.5m

Sheath Type
 A = LSOH
 B = Bca LSOH
 C = Cca LSOH
 D = Dca LSOH
 E = Eca LSOH
 F = Fca LSOH
 R = OFNR
 P = OFNP

Sheath Color
 0 = Default Color:
 OM1 = Orange
 OM2 = Gray
 OM3 = Aqua
 OM4 = Erika Violet (LSOH)
 OM4 = Aqua(Plenum & PVC)
 OM5 = Lime Green
 OS1a/2 = Yellow
 A = Aqua
 B = Blue
 C = Red
 D = Black
 E = DK Gray
 J = Green
 K = Yellow
 N = Orange
 P = Pink
 S = Salmon Pink
 U = Purple
 V = Erika Violet
 W = White

Order No.	SAP No.	Description
9HAAABCDEEFFGHIIIJ	Consult Molex	Hybrid Pre-Terminated Cable Assemblies --

Pre-Terminated Solutions ModLink Fiber Plug and Play

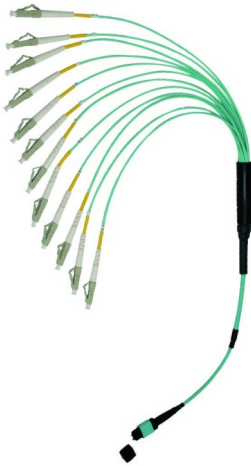

MPO-X Fiber Optic Cable Assembly

Molex Plug and Play Advanced Fiber Optic Systems offer premium factory-controlled optical performance, enabling flexible system configuration and fast, economical installation. The MPO-X fiber optic cable assembly is ideal for mission critical applications such as Data Centers and Storage Area Networks, applications where fast installation is paramount and environments where moves-adds-changes are frequent or managed in-house.

- Round, flexible outer jacket is easy to bend, route and install
- Available in different sheath types
- Industry-leading low insertion loss MPO connector optional(0.35dB Maximum Insertion Loss for Laser Optimized OM3/4/5 Cables and OS1/2 Cables, 0.1dB Typical)
- Cables available in 8 to 144 fiber constructions
- MPO-X Fiber Optic Cables are 100% tested
- Pulling eyes installed to protect the assembly during installation
- 8/12/24 fiber MPO connector optional
- Female/male MPO connector optional
- Part number generator, F.O. Configurator – MTP/X cable assemblies is available on Molex Customer Support Portal: csp.molex.com.

8 H A A A B C D E E E F F G H I I I J

<p>Hybrid OF MPO-X Cables</p> <p>8-144 Core Count</p> <p>MPO Side Connector</p> <p>A = 12 Fiber Low Loss Male B = 12 Fiber Low Loss Female C = 12 Fiber Std Loss Male D = 12 Fiber Std Loss Female 1 = 24 Fiber Low Loss Male 2 = 24 Fiber Low Loss Female 3 = 24 Fiber Std Loss Male 4 = 24 Fiber Std Loss Female J = 8 Fiber Low Loss Male K = 8 Fiber Low Loss Female L = 8 Fiber Std Loss Male M = 8 Fiber Std Loss Female</p> <p>X Side Connector</p> <p>0 = No Connector 1 = ST 3 = SC Simplex 9 = SC Duplex C = SC/ACP F = FC G = FC/APC L = LC Simplex D = LC Duplex M = Uniboot LC N = LC/APC D = LC Duplex P = LC Duplex LL Q = LC Simplex LL R = SC Simplex LL S = SC Duplex LL T = ST LL V = FC LL</p>	<p>Fiber Type</p> <p>1 = OM1 2 = OM2 3 = OM3 4 = OM4 5 = OM5 8 = OS1a/2 9 = G.657A2</p> <p>Tail length at MPO end/X end</p> <p>0 = 0m* 1 = 1m 2 = 2m 3 = 3m A = 4.5m** B = 0.5m</p> <p>Tail configuration at MPO end/X end</p> <p>0 = 900u Fan Unstaggered 1 = 900u Fan Staggered 30mm 2 = 900u Fan Staggered 50mm 3 = 900u Fan Staggered 100mm 4 = 900u Fan Staggered 150mm A = 2/3/5* mm Fan Unstaggered B = 2/3* mm Fan Staggered 30mm C = 2/3* mm Fan Staggered 50mm D = 2/3* mm Fan Staggered 100mm E = 2/3* mm Fan Staggered 150mm</p>	<p>Length (meters)</p> <p>001 = 1m 00A = 0.5m 00B = 1.5m 00C = 2.5m 00D = 3.5m 00E = 4.5m</p> <p>Sheath Type</p> <p>A = LS0H B = Bca LS0H C = Cca LS0H D = Dca LS0H E = Eca LS0H F = Fca LS0H R = OFNR P = OFNP</p> <p>Sheath Color</p> <p>0 = Default Color: OM1 = Orange OM2 = Gray OM3 = Aqua OM4 = Erika Violet (LS0H) OM4 = Aqua(Plenum & PVC) OM5 = Lime Green OS1a/2 = Yellow</p> <p>A = Aqua B = Blue C = Red D = Black E = DK Gray J = Green K = Yellow N = Orange P = Pink S = Salmon Pink U = Purple V = Erika Violet W = White</p>
--	---	--

*:"0" only for MPO end with single MPO connector; for X end "0" is not an option; for multi MPO connectors can not use "0"

**:"A" only for MPO end

*: MPO end 3mm, Fanout end 2mm, 5mm for single MPO end

**Gland = M20 default, Gland O.D dependent upon cable O.D

Glands and Pulling Eye**

U = No gland, pulling eye at MPO end
 V = No gland, pulling eye at X end
 Z = No gland, no pulling eye
 Y = Gland and pulling eye at MPO end
 T = Gland at MPO end, pulling eye at X end
 S = Gland at MPO end, no pulling eye
 X = Gland at X end, pulling eye at MPO end
 G = Gland and pulling eye at X end
 F = Gland at X end, no pulling eye
 W = Gland at both ends, pulling eye at MPO end
 B = Gland at both ends, pulling eye at X end
 C = Gland at both ends, no pulling eye
 A = Gland at both ends, pulling eye at both ends

Order No.	SAP No.	Description
8HAAAABCDEEFFGHIIIJ	Consult Molex	MPO-X Fiber Optic Cable Assembly

Last mile challenges >



Increasing demand for rapid, low-latency and high-volume communication to homes and businesses has made information distribution and delivery increasingly important.

Millions of users expecting economical high-speed connectivity represent an opportunity for operators. Passive Optical Networks (PONs) can offer a solution to these challenges.



Passive Optical Networks (PON)



Easily Scalable

Both active and passive optical networks can require electronic upgrades, but unlike active Ethernet, no upgrades are needed outside the plant. This makes it an easily scalable solution.



Superior Performance

Molex has a long track record of providing many of the highest performing products in the market. We deliver end-to-end solutions for next-generation optical infrastructure networks.



Design Flexibility

Molex PON products are designed on a universal platform that supports both traditional and passive networks. Network architecture can be updated without changing platforms.

Fiber Optic Solution Lightband Passive Optical Networks



Attenuator

Molex CES Fixed Attenuator family offers excellent performance with variously fixed attenuation values for industrial standard connectors. With wide operation range, low return loss, polarization insensitive and reliable, providing flexible in the PON application.

- Wide attenuation range
- Low return loss
- Polarization Insensitive
- Various connector type
- Part number generator, F.O. Configurator - PON Attenuator is available on Molex Customer Support Portal: csp.molex.com.

F O T A - A B C D D

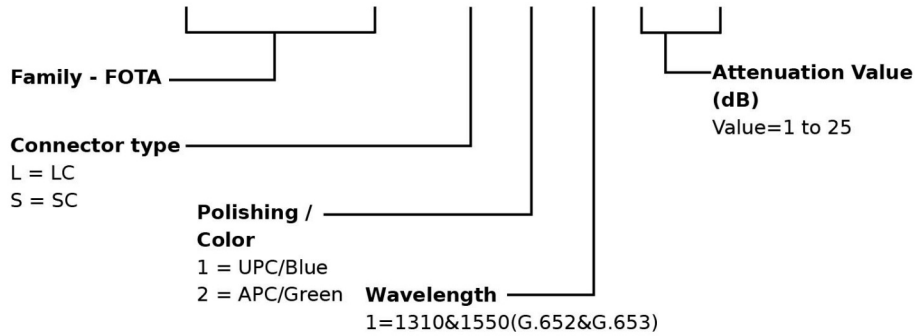

Other specifications can be made on customer request

Order No.	SAP No.	Description
FOTA-ABCDD	Consult Molex	Attenuator



Modular Splitter Box

Modular Splitter Box is a component that splits the optical light power from one route into different routes. Molex Modular PLC Splitter Box offers premium factory controlled optical performance on a variety of connectors that enable fast, economical installation.

- Wide Operating Wavelength Range: 1260-1650nm
- Low PDL
- Low Insertion Loss
- Excellent Channel IL Uniformity
- Compact Size
- 6-PAK footprint, compatible with Molex CES existing platform

Order No.	SAP No.	Description
FSA-00055	183670001	Splitter Box 1 X 8 SC SM Low Loss
FSA-00056	183670002	Splitter Box 2Pcs 1 X 8 LC SM Low Loss
FSA-00057	183670003	Splitter Box 1 X 8 SC GRN APC SM Low Loss
FSA-00058	183670004	Splitter Box 2Pcs 1 X 8 LC GRN APC SM Low Loss

Fiber Optic Solution Lightband Passive Optical Networks

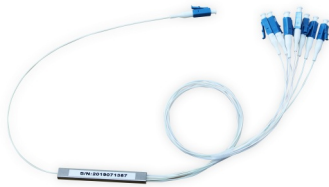

PLC Splitter

PLC Splitter is a component that splits the optical light power from one route into different routes. Molex PLC Splitter offers premium factory controlled optical performance on a variety of connectors that enable fast, economical installation.

- Wide operating wavelength range: 1260-1650nm
- Low PDL
- Low Insertion Loss
- Excellent channel IL uniformity
- Compact size
- High stability and reliability
- Part number generator, F.O. Configurator - PLC Splitter is available on Molex Customer Support Portal: csp.molex.com.

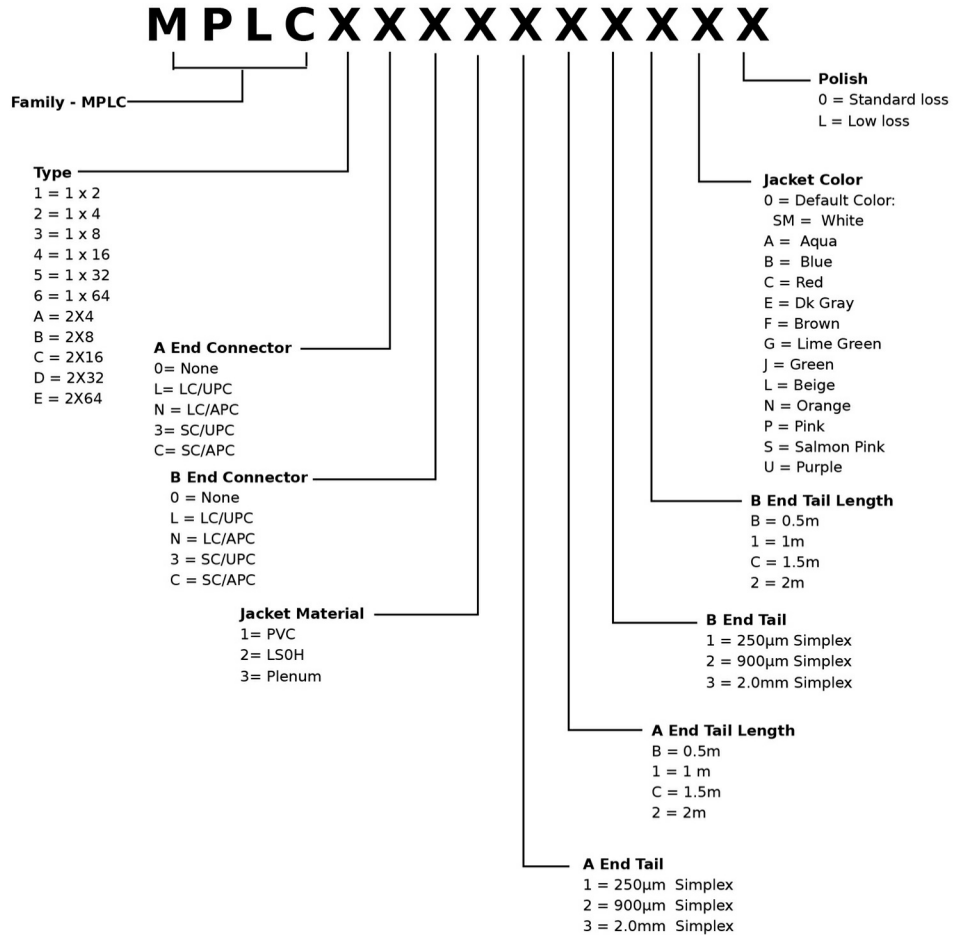

Order No.	SAP No.	Description
MPLCXXXXXXXXXX	Consult Molex	PLC Splitter

Fiber Optic Solution Lightband Passive Optical Networks

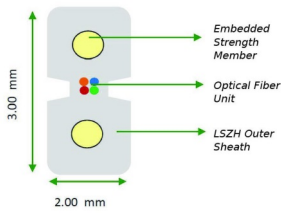

1-4 Fiber All Dielectric 250µm FTTH Flat Drop Cable

The Molex All Dielectric Flat Drop Cable consists of 1-4 250µm individually colored optical fibers with fiber reinforced plastic (FRP) strength members and Low Smoke Zero Halogen (LS0H) jacket.

- Choice of fiber types
- Individually colored optical fibers
- Notched construction for easy stripping
- White LS0H jacket for internal use
- Internal FTTH applications - horizontal and riser

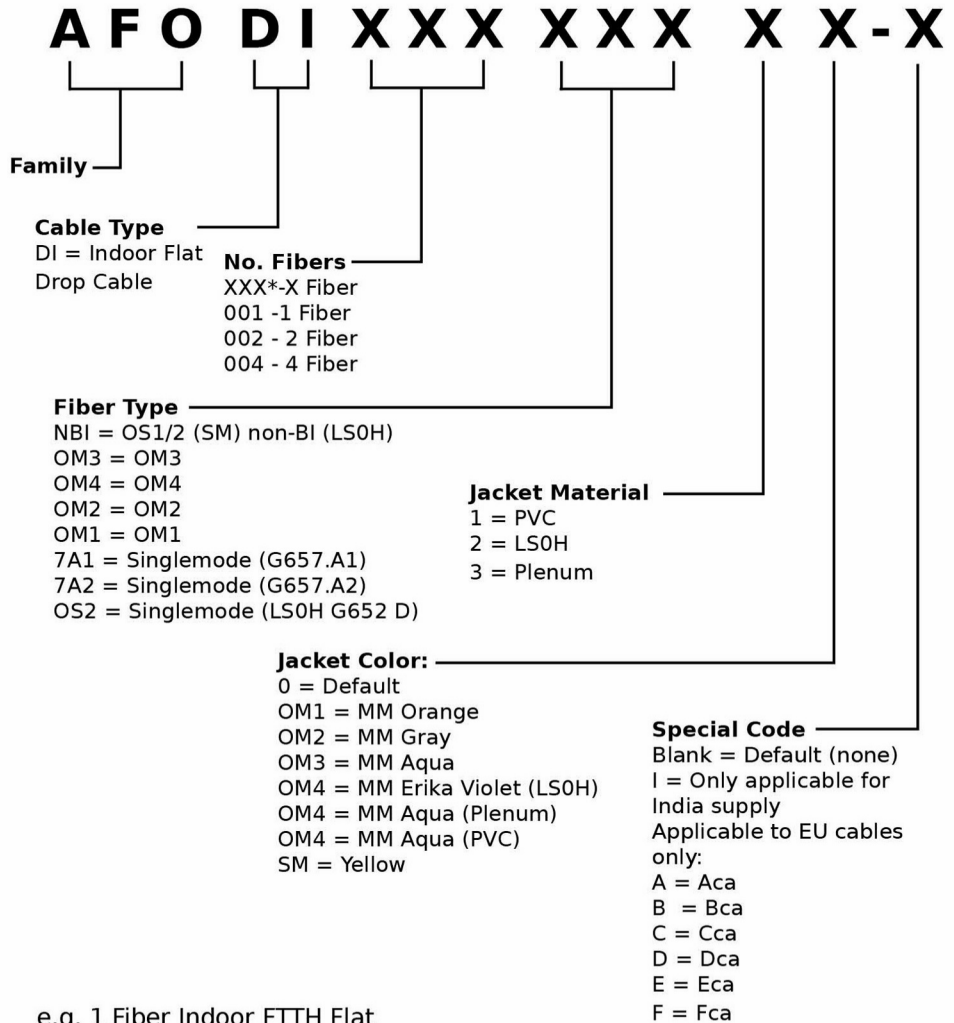

e.g. 1 Fiber Indoor FTTH Flat Drop Cable, G657A1, LS0H = AFODI0017A120

Order No.	SAP No.	Description
AFODI XXX XXX X X-X	Consult Molex	1 Fiber All Dielectric 250µm FTTH Flat Drop Cable

Fiber Optic Solution Lightband Passive Optical Networks



Wall-Mounted Steel Enclosure

This secure wall-mounted steel enclosure has 12 ports that can accommodate 24 fiber DSC/48 fiber QLC in a minimum of space. Its design guarantees that all of the media will be protected and proper fiber bend radius is maintained.

- Up to 48 fibers
- Accepts SC Duplex and Quad LC Adapters
- Fully secured with lockable and secured steel doors
- Comes with multiple cable entries on the top and bottom for ease of cabling
- Protected front labeling feature for additional panel or port identification
- Robust cable management shelf ensures bend radius compliance
- Global hardware kit included
- Supports FTTX application
- Suitable for use as a transition box, enabling the transition of up to 72 cores of fiber (via splicing only), from outdoor type fiber to indoor type fiber



Order No.	SAP No.	Description
WFR-00069	180970157	Enclosure Wallmount 24DSC Fiber Box, Adapter&Pigtail Loaded, SM, OS2
WFR-00070	180970158	Enclosure Wallmount 48QLC Fiber Box, Adapter & Pigtail Loaded, SM, OS2
WFR-00066	180970139	Enclosure Wallmount 2/16P Simplex SC/Duplex LC Unloaded FTTX Fiber Box
WFR-00068	180970142	Enclosure Wallmount Splitter Box Unloaded FTTX



Dome Outdoor Fiber Optic Splice Enclosure

Molex CES dome type outdoor fiber optic splice enclosure used for optical fiber cable splicing and protection in outdoor environment. With wide capability range from 48 to 576 fibers, IP68 protection.

- Wide capability range 12-576 fibers
- Various choice based on fiber counts
- IP68 protection
- Compact size
- High reliable
- Wall Mount, aerial hanger or pole hold

Order No.	SAP No.	Description
WFR-00073	180970159	120 Fiber Dome Outdoor Fiber Optic Splice Enclosure
WFR-00074	180970160	144 Fiber Dome Outdoor Fiber Optic Splice Enclosure
WFR-00077	180970163	288 Fiber Dome Outdoor Fiber Optic Splice Enclosure
WFR-00078	180970164	48 Fiber Dome Outdoor Fiber Optic Splice Enclosure
WFR-00079	180970166	576 Fiber Dome Outdoor Fiber Optic Splice Enclosure



In-Line Type Outdoor Fiber Optic Splice Enclosure

Molex CES In-Line type outdoor fiber optic splice enclosure used for optical fiber cable splicing and protection in outdoor environment. Wide capability range from 12 to 120 fibers, IP65 protection.

- Wide capability range 12-120 fibers
- Various choice based on fiber counts
- IP65 protection
- Compact size
- High reliable
- Wall mount or aerial hanger

Order No.	SAP No.	Description
WFR-00075	180970161	48 Fiber In-Line Outdoor Fiber Optic Splice Enclosure
WFR-00076	180970162	120 Fiber In-Line Outdoor Fiber Optic Splice Enclosure

Flexibility in the work area >



A zone cabling architecture provides flexibility and scalability to network cabling designs. In high churn, constantly evolving open offices, education facilities, auditoria or multi-tenancy workplaces, this approach optimizes space, provides floor level MACs and enables easier location, management and maintenance of the network cabling system.



Zone Enclosures & Consolidation Points

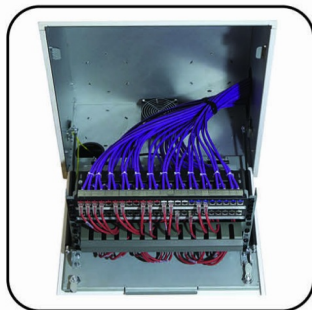

In-Ceiling Enclosures

Robust and versatile products designed to house passive and active network equipment in a conveniently located, drop/suspended ceiling space to service a local work area or zone.

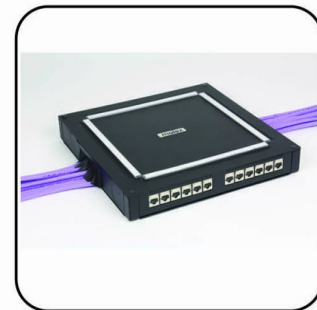

Under-Floor Enclosures

Easy-access multi-media enclosures which accommodate up to 24 copper ports, 48 fiber splices or 96 MTP/MPO fibers.

Zone Enclosures



Zone Enclosure for Raised / Access Floor Installations

An easy-access multi-media Zone Enclosure which accommodates up to 24 copper ports, 48 fiber splices or 96 MTP/MPO fibers, designed for raised/access floor zone cabling installations. A cost-effective, robust and versatile product designed to support in moves, adds and changes in frequently changing enterprise and education environments.

- Designed specifically for 600mm x 600mm or 2ft x 2ft raised / access floor grid installations
- Interchangeable mounting plates for copper or fiber installation options
- Chassis features cable-tie anchor points for correct routing and securing of cable
- Top access cover plate offers convenient copper bundle handling with brush strip protection for dust and debris ingress reduction

Order No.	SAP No.	Description
CPT-00054	180080086	Zone Enclosure Chassis (unloaded) with cover, black
CPT-00056	180080089	Cable Management Plate with brush strip and fiber cable apertures, black
CPT-00057	180080090	12 Port DataGate Jack Plate unloaded, black
CPT-00058	180080091	2 Aperture Carrier Plate, unloaded, black (accepting 2x12F Loaded Adapter Plates, supplied separately)
Accessories		
AFR-00470	180600217	Universal Splice Tray, 24 Fiber with built in Cable Management, 1U Global Enclosure (Self Adhesive, 2 x 12F trays per pack)
KFR-00053	182680049	Self-Adhesive Cable Management Hub (2 pcs), Black
KFR-00052	182680048	Fusion Splice Holder 24 Fiber



Zone Enclosure for In-Ceiling Installations

The In-Ceiling Zone Enclosure is a robust, and versatile product designed to house passive and active network equipment in a conveniently located, drop/suspended ceiling space to service a local work area or zone. The product sits flush in a 600mm x 600mm/2ft x 2ft drop/suspended ceiling grid. The locking outer door allows access to the pull-down network equipment platform.

- Accommodates up to 48 copper ports or up to 96 fiber splices or MTP/MPO fibers and active equipment
- Manufactured from aluminum with a steel network platform. The access door is finished in white powder coat
- Lockable for network equipment security
- Network equipment platform includes 19" equipment mounting rails, allowing 5U of capacity including an integral cable management plate for the support of incoming and outgoing cable bundles
- Can accommodate a fan unit for efficient cooling. Fan unit supplied separately



Order No.	SAP No.	Description
CPT-00055	180080088	In-Ceiling Zone Enclosure
Accessories		
RAA-F-1W	181040122	Fan Unit 230V
RAA-00392	180150013	Fan Unit 115V (UL certified)
CMA-00113	180150012	Spare Key (1)
CMA-00114	180140065	Cable Entry Grommets (Pk of 4)
CMA-00115	180140066	Spare Fabric Filters (Pk of 3)

Wiring closet management >



Cable Management is an important part of any installation. Combining aesthetics with functionality, the Molex range of rack mountable cable management products offer cable management with minimal effort, ensuring long term manageability of the wiring closet.



Cable Management Solutions



Robust Construction

Robust construction to ensure durability even under harsh treatment.



Flexibility

Available in different ring sizes for different cable densities. Flexible rings for convenient operation.



High Density Patching

Designed to manage high-volume, high density patching. 1U and 2U versions available.

Cable Management Solutions



Ring Run Panels

Keeping server racks & patch cabinets tidy & manageable is made easier with cable management bars & rings.

- Available in various ring sizes for different cable densities
- Standard 19" rack mount 1U and 2U panels
- Styling complements Molex Patch Panel range
- Robust construction to handle harsh treatment
- Flexible rings for convenient operation
- Rounded edges to prevent damage to patch cords

Order No.	SAP No.	Description
25.B016G	180320002	Ring Run
25.B035G	180320007	Deep Ring Run
25.B018G	Consult Molex	Blank Panels
25.A029-04	Consult Molex	Brush Tidy Cable Management Panel - Black*
25.C001G	Consult Molex	Panel 1U with cover

* Available in Metric and Imperial fixings. Consult Molex to order



Horizontal Ring Run with Hinged Cover

The Horizontal Ring Run with Hinged Cover is designed to manage high-volume, high-density patching, providing a neat and tidy finish.

- Designed to manage high-volume, high density patching
- Flexible finger guides protect the cables entering and exiting the ring run panels
- 1U and 2U versions available

Order No.	SAP No.	Description
CMA-00085	181050006	1U Horizontal Cable Manager
CMA-00087	181050008	2U Horizontal Cable Manager



2U Horizontal Cable Management Panels

Cable Management Panels provide cable dressing during installation or changes and provide an organized format for system maintenance. Panels are comprised of black Lexan rings mounted on graphite grey powdercoat panels and include mounting screws and washers.

- Available in various ring sizes for different cable densities
- Standard 19" rack mount 1U and 2U panels
- Styling complements Molex Patch Panel range
- Robust construction to handle harsh treatment
- Flexible rings for convenient operation
- Rounded edges to prevent damage to patch cords

Order No.	SAP No.	Description
25.B058G	180320008	Recessed Double Density Ring Run Panel, 2U

Cable Management Rings

Cable Management Rings are designed to speed cable dressing during an installation or change and to provide an organized format for system maintenance.

- Side & Rear management rings available
- Provides vertical cable management on a rack or wall
- Plastic Rings: Black Lexan 943A-701
- Metal Rings: 1/4" Steel rod with black powdercoat



Order No.	SAP No.	Description
25.B0284	180310014	1U Side Ring
25.B0364	180310015	1U Side Ring Deep
25.B0424	180310017	2U Side Ring
25.C0015B	Consult Molex	Double Density Cable Management Ring

Multi-media connectivity >



Additional solutions from Molex to enhance your connectivity, providing voice termination cabling to multi-media audio & video modules. These flexible products enable you to cost-effectively deliver multi-media connectivity to your office or campus.



Additional Solutions



Outlet Configurations

With a vast range of outlet mounting platforms that cover C5e, C6, C6A and audio/visual as well as optical fiber, Molex is able to deliver an integrated communications suite.



Voice

A range of products to allow the termination of dedicated voice cabling in a structured cabling environment. The range includes 50 Port Voice panels, Telco Panels and Line Adapter Units.

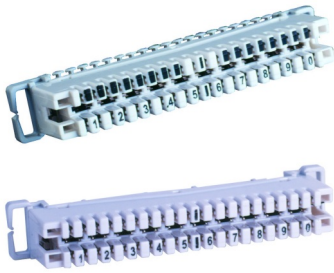

Disconnect and Connection Modules

Both disconnect and connection type modules are available for all voice applications, markets and regulatory requirements. The modules accommodate up to 10 pairs in a small footprint, enabling high density interconnection facilities.

- Distribution of voice applications
- Module is available in disconnect and connection formats
- Standard 45° IDC contact
- Versatile can be used in indoor or outdoor applications
- Accepts cable diameter 0.4mm to 0.8mm
- Accommodates two wires
- Accepts KATT or LSA+ IDC tools
- RoHS Compliant

Order No.	SAP No.	Description
DCN-00001P	182030022	10 Pair Disconnect Module Clip On

Mounting Frames

A number of different size wall mount frames are available to accommodate the modules to suit a variety of application and environments. The frames accommodate modules, over-voltage protection and labeling equipment for a complete system.

- Available in 30, 50, 100, 270, 552/690 Pair Back mount and Clip On configurations
- Stainless steel construction
- Modules mount directly onto frame
- Label holder available separately
- Dust covers available separately
- Suitable for wall or cabinet installations
- RoHS Compliant

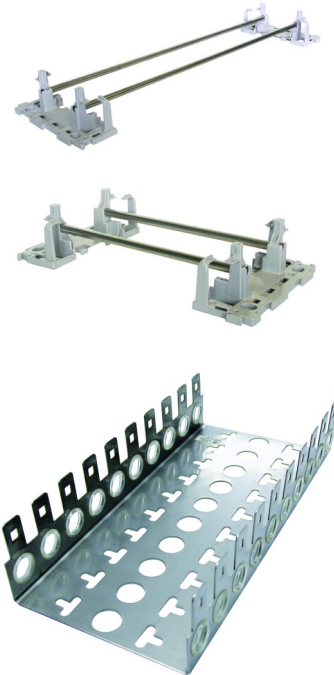

Order No.	SAP No.	Description
DCN-00003	182030003	30 Pair Jumperable Backmount Frame
DCN-00004	182030004	50 Pair Jumperable Backmount Frame
DCN-00005	182030005	100 Pair Jumperable Backmount Frame
DCN-00083	Consult Molex	11 Way Jumperable Clip On Frame
DCN-00084	Consult Molex	27 Way Jumperable Clip On Frame
DCN-00085	Consult Molex	11 Way Jumperable Backmount Frame
DCN-00086	Consult Molex	27 Way Jumperable Backmount Frame
Accessories		
DCN-00008	182030018	Label Holder for Back Mount frame
DCN-00013	182030013	Dust Cover (for use with 100 pair Back Mount Frame without gas arrestor magazine)
DCN-00019	182030019	Dust Cover (for use with 100 pair Back Mount Frame with gas arrestor magazine)
DCN-00102	Consult Molex	11 Way Clipable Cover
DCN-00103	Consult Molex	27 Way Clipable Cover

Category 5 UTP Cable

Molex Category 5 cable has been designed to support Telephony Voice Wiring applications. The cable has been designed and tested in accordance with EIA/TIA568A & ISO 11801 standards.

- Supports telephony voice wiring applications
- 25 pair Cable
- PVC Sheath or LS0H sheaths
- Color coded pairs for ease of termination



Order No.	SAP No.	Description
95.C090	Consult Molex	25 Pair Category 5 UTP Cable, 24 AWG, PVC, Gray, 500m

Category 3 Multi-pair U/UTP Cable

Molex 25, 50 and 100 pair Category 3 cable has been designed to support telephony voice wiring applications. The cable has been designed and tested in accordance with UL 444, EIA/TIA568 & ISO/IEC 11801 standards.

- Supports telephony voice wiring applications
- 25, 50 and 100 pair Cable
- LS0H Sheaths
- color coded pairs for ease of termination
- Compliant with EN 50575:2014+A1:2016 EU Reaction to Fire Performance criteria



Order No.	SAP No.	Description
CAA-00380	Consult Molex	Category 3 25 Pair LS0H Eca cable - per meter
CAA-00382	Consult Molex	Category 3 50 Pair LS0H Eca cable - per meter

Outlet Configuration Solutions

Synergy Wallplates

Other Colors: -01 Almond, -05 Ivory Dimensions: Single Gang - 120mm H x 70mm W x 11mm D (4.72" H x 2.76" W x 0.43" D), Double Gang - 120.7mm H x 117.5mm W x 10.9mm D (4.75" H x 4.63" W x 0.43" D) Shipping Weight: Plates (Box of 50) - 1.4kg (2.20 lbs)

Synergy Surface Mount Box

The PowerCat Synergy Surface Box is ideal for use in open office cabling. The 2, 4 and 6 port boxes are supplied unloaded and accept the DataGate Jack and Synergy Single Position Modules. The single port versions ship loaded with the DataGate Jack. Synergy Surface Boxes offer simple and organized installation in areas where surface mount is the only option. Cable can be installed from the sides or base of the box. Individual ports can also be color coded for site-specific network administration using connector icon labels.

- Stylish design
- Simple, organized cable entry and installation
- Screw fixing
- Clear and concise labeling
- DataGate Jack & Synergy Module compatible

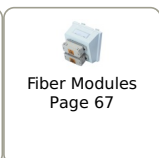
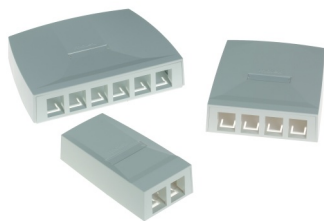

Order No.	SAP No.	Description
SSY-00014-02	181340013	PowerCat 2 Port Synergy Surface Box, Unloaded - White
SSY-00015-02	181340016	PowerCat 4 Port Synergy Surface Box, Unloaded - White
SSY-00016-02	181340019	PowerCat 6 Port Synergy Surface Box, Unloaded - White
SBX-00009-02	182950000	PowerCat 6A 1 Port Synergy Surface Box RJ45 568A/B Shielded - White (loaded)
SBX-00005-02	181770326	PowerCat 6 1 Port Synergy Surface Box RJ45 UTP White (loaded)
SBX-00006-02	18338002	PowerCat 5e 1 Port Synergy Surface Box RJ45 UTP White (loaded)

USO II Bezel

The USO II Bezels and corresponding modules are part of a complete line of office outlets and rack mount products. The bezels are constructed of ABS plastic, are available in four colors, and house a variety of RJ, RCA, Dtype, coax, and fiber optic modules. Each bezel comes with mounting screws, clear label holder(s), and color matched screw covers and are available with either alphabetic icons (A-F) or telcom icons (phone, fax, etc.)

- Single and double port bezels available
- Fascia - 25mm x 50mm x 6mm
- Flexible and versatile method of installation
- Accommodates DataGate jacks
- Accommodates SC, LC, ST and MT-RJ single and dual bezel fiber modules
- Accommodates Media Configurable modules
- Five colors available

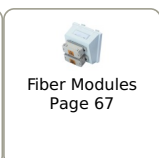
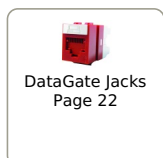
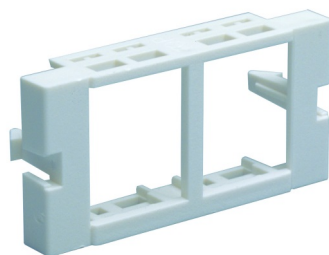

Order No.	SAP No.	Description
MUS-00057-0*	Consult Molex	USO II Single Port Fascia - Unloaded (bag of 25)
MUS-00058-0*	Consult Molex	USO II Double Port Fascia - Unloaded (bag of 25)
MUS-00185-0*	Consult Molex	USO II Module Blank (bag of 20)

* Color Options - 1 = Almond, 2 = White, 4 = Black, 5 = Ivory, 8 = Light Gray

Contura Wallplate

The Molex modular wall outlet range Contura was designed to combine aesthetics with functionality and to support a growing requirement for shielded cabling systems. The contemporary design of the products is ideal for the modern office and provides the user with the flexibility of installing as many modules as required.

- Single Gang Wallplate: 86mm x 86mm
- Double Gang Wallplate: 86mm x 145mm
- Available in white only
- Flexible and versatile method of installation
- Accommodates Contura modules



Order No.	SAP No.	Description
WGB-00001-02	181770083	Contura Single Gang Wallplate (includes grid plate), White - Unloaded
WGB-00002-02	181770084	Contura Double Gang Wallplate (includes grid plate), White - Unloaded
MGB-00002-02	181770216	Contura Blank Module - White

Outlet Configuration Solutions



Euromod Wallplates

The Euromod wallplate system provides a flexible and versatile method of installation. Available in single and doublegang versions.

- Available in white only
- Flexible and versatile method of installation
- Available with or without labeling facility
- Accommodates Euromod modules
- Three Port 71mm x 114mm aperture size
- Single Gang 50mm x 50mm aperture size
- Double Gang 50mm x 100mm aperture size
- Low profile design

Order No.	SAP No.	Description
17-0111-02	181390001	Euromod Single Gang Wall Plate(with label facility) 86 x 86mm White
17-0112-02	181390002	Euromod Double Gang Wall Plate (with label facility) 86 x 145mm White
17-0412-02	180060060	Euromod Quarter (12.5 x 50mm) Blank - White
17-0413-02	181370005	Euromod Half (25 x 50mm) Blank - White
17-0414-02	180060062	Euromod Full (50 x 50mm) Blank - White
17-0101-02	Consult Molex	Euromod Single Gang Wallplate, 50mm x 50mm, No Labeling Facility



MOD-SNAP Wallplates

The MOD-SNAP system of wallplates provides a flexible wall outlet solution allowing the fitment of as many 38.5mm x 22mm MOD-SNAP voice or data outlets as necessary. The single gang wallplate is available with one or two apertures and the double gang wallplate with four apertures. Any combination of voice or data modules can be fitted. In addition a blank module is available to fill in any apertures not currently required in the system, facilitating simple and convenient future expansion. The polished face of these wallplates offers quality finish, ideal for office installations.

- Available in white only
- Flexible and versatile method of installation
- Accommodates MOD-SNAP modules
- Single Gang Wallplate: 50mm x 50mm
- Double Gang Wallplate: 50mm x 100mm

Order No.	SAP No.	Description
MMS-00014-02	Consult Molex	MOD-SNAP Blank Module - White
42-311-02	181400006	MOD-SNAP Single Gang, Single Aperture, 86mm x 86mm - Unloaded
42-312-02	181400005	MOD-SNAP Single Gang, Double Aperture, 86mm x 86mm - Unloaded
42-314-02	181400008	MOD-SNAP Double Gang, 4 Aperture, 86mm x 146mm - Unloaded



MOD-SNAP Keystone Jack Fascia 38.5 x 25mm unloaded

The unloaded MOD-SNAP Keystone Fascia is specifically designed to accept the Molex Keystone Jack product range. The angled design reduces bend cord radius particularly in shallow floor box installations. The fascia is supplied with an integral spring loaded shutter for dust protection and a window labeling facility. The product is compatible with the MOD-SNAP wall plate range. Part numbers of compatible wall plates are shown below.

- Integral spring loaded shutter
- Protected labeling facility
- 38.5 x 25mm angled fascia
- Compatible with Keystone Jacks

Order No.	SAP No.	Description
MMS-00020-02	181770330	MOD-SNAP Keystone Jack Fascia, 38.5 x 25mm, unloaded - white

Outlet Configuration Solutions



Euromod Keystone Jack Fascia and Wall Plates Unloaded

The unloaded Euromod Keystone Fascia is specifically designed to accept the Molex Keystone Jack product range. The angled design reduces bend cord radius particularly in shallow floor box installations. The fascia is supplied with an integral spring loaded shutter for dust protection and a labeling window facility. The white Euromod Keystone Jack fascia is designed to fit into the white single gang (86 x 86mm) and double gang (86 x 145mm) wall plates, which are manufactured from the same color matched material

- Integral spring loaded shutter
- Protected labeling facility
- 25 x 50mm angled fascia
- Compatible with Keystone Jacks
- Matching single and double gang wall plates

Order No.	SAP No.	Description
MEU-00071-02	181770333	Euromod Keystone Jack Fascia Wall Plate, Single Gang 86 x 86mm - white
MEU-00072-02	181770334	Euromod Keystone Jack Fascia Wall Plate, Double Gang 86 x 1456mm - white
MEU-00073-02	181770332	Euromod Keystone Jack Fascia, 25 x 50mm, unloaded - white
17-0231-02	Consult Molex	Euromod Snap-in Adapter Collar (half) 50mm x 50mm
17-0232-02	Consult Molex	Euromod Snap-in Adapter Collar (full) 50mm x 50mm
42-311-02	181400006	Single Gang MOD-SNAP 1 Aperture - 86 x 86mm
42-312-02	181400005	Single Gang MOD-SNAP 2 Aperture - 86 x 86mm
42-314-02	181400008	Double Gang MOD-SNAP 4 Aperture - 86 x 146mm
17-0412-02	180060060	Euromod Quarter (12.5 x 50mm) Blank - White
17-0413-02	181370005	Euromod Half (25 x 50mm) Blank - White
17-0414-02	180060062	Euromod Full (50 x 50mm) Blank - White
MMS-00014-**	Consult Molex	MOD-SNAP Module Blank

DIN 49075 Keystone Jack Fascia & Bezel 2 Port 50 x 50mm unloaded

The unloaded DIN 49075 2 Port Keystone Fascia is specifically designed to accept the Molex Keystone Jack product range. The angled design reduces bend cord radius. The fascia is supplied with integral shutters for dust protection and a labeling window facility. The fascia includes a 50 x 50mm outer bezel.

- 50 x 50mm angled fascia with bezel
- Integral shutters
- Protected labeling facility
- Compatible with Keystone Jacks



Order No.	SAP No.	Description
WNC-00052-02	181770335	DIN 49075 Keystone Jack Fascia 2 Port with Bezel, unloaded - white

Keystone Jack Fascia 22.5 x 45mm Unloaded

The unloaded 22.5 x 45mm Keystone Fascia is specifically designed to accept the Molex Keystone Jack product range. The angled design reduces patch cord bend radius. The fascia is supplied with an integral spring loaded shutter for dust protection and a labeling window facility. The product is compatible with Legrand Mosaic wall plates (not supplied).

- Integral spring loaded shutter
- Protected labeling facility
- 22.5 x 45mm angled fascia
- Compatible with Legrand Mosaic wall plates
- Compatible with Keystone Jacks



Order No.	SAP No.	Description
MLG-00037-02	181770331	Keystone Jack Fascia, 22.5 x 45mm, unloaded - white

Label Kits

Order No.	SAP No.	Description
35-X002	Consult Molex	Label holder and label pack (100) for Euromod/MOD-SNAP C5e
35-X003	Consult Molex	Label holder and label pack (250) for Euromod Wallplate
35-X004	Consult Molex	Label holder and label pack (100) for C5e Fixed Wallplates
CSP-00031	Consult Molex	Label holder and label pack (20) for DataGate modules
CSP-00038	Consult Molex	Label holder and label pack (100) for Synergy Wallplates and Surface boxes



Media Outlet Solutions



Category 5e Feed Through Adapters

Category 5e Feed through modules are versatile modules for unique applications where pre-connected cables must be mated. 25 x 50mm modules are designed for use within Molex's USO II systems of wallplates.

- Enables line extensions for legacy cabling systems
- 25 x 50mm modules are designed to fit into USO II wallplate systems

Order No.	SAP No.	Description
ADA-00003	180060065	Standard Keystone Category 5e 8 wire Feed Through Adapter - Black
MUS-00091-02	182050038	25x50mm Category 5e Dual Feed Through Module - White
ADA-00004	180060065	Standard Keystone Category 5e 8 wire Feed Through Adapter - Black



Audio and Video Modules

Audio and Video modules are versatile modules for unique applications where pre-connectorized cables must be mated. Single Position Modules fit into Molex's configurable panels and wallplate systems that accept Molex DataGate Jacks.

- Enables line extensions for legacy cabling systems
- Single Position Modules are designed to fit into Molex's Synergy & USO II system of wallplates and surface blocks

Order No.	SAP No.	Description
MSY-00002-0*	Consult Molex	Single Position F Video Module
MSY-00032-0*	Consult Molex	Single Position S Video Coupler Module
MSY-00036-0*	Consult Molex	Single Position BNC Coupler Module

* Color Options - 1 = Almond, 2 = White, 5 = Ivory, 4 = Black, 8 = Light Gray



PowerCat Unloaded DataGate Panels

Molex PowerCat Unloaded DataGate Patch Panels can be configured to provide the exact number of modular ports required. DataGate Category 5e UTP, Category 6 UTP, or Category 6A shielded jacks can be terminated to cable and then snapped into this DataGate patch panel. The patch panel and rear cable manager are constructed of cold-rolled steel for strength and durability.

- Available in 1U 24P Flat, 1U 24P Angled, 2U 48P Flat, 2U 48P Angled
- Easy snap in DataGate UTP or Shielded Jacks (sold separately)
- Modularity provides installation flexibility
- Front portable labeling
- Individually removable patch panel ports
- Removable cable management shelves ensure bend radius compliance
- ANSI and metric hardware kit included
- Grounding screws included



Order No.	SAP No.	Description
PID-00258	180810031	PowerCat 24 Port DataGate Flat Patch Panel, Unloaded UTP or Shielded - 1U - Black
PID-00259	180810032	PowerCat 24 Port DataGate Angled Patch Panel, Unloaded UTP or Shielded - 1U - Black
PID-00260	180810033	PowerCat 48 Port DataGate Flat Patch Panel, Unloaded UTP or Shielded - 2U - Black
PID-00261	180810034	PowerCat 48 Port DataGate Angled Patch Panel, Unloaded UTP or Shielded - 2U - Black
KSJ-00005-0*	Consult Molex	Single Position Blank Module (Bag of 25)

* Color Options - 2 = White, 4 = Black

Media Outlet Solutions



Keystone Jack
Page 23



Outlet
Configuration
Solutions
Page 95

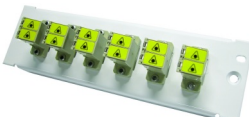
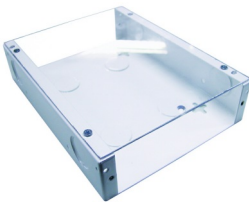

Keystone Patch Panel

The Molex Keystone panel provides an unloaded panel that can be loaded with the Molex range of Keystone UTP jacks. Keystone patch panels are designed to be loaded with individual jacks allowing for easy maintenance if jacks have to be removed or replaced. Suitable for small installations with the feature of expanding for future upgrades.

- 1U 24 Port
- Standard 19" rack mount
- Unloaded Keystone Aperture
- Universal front labeling system that accepts 13mm commercial labels for a professional appearance
- Accommodates PowerCat 6 and PowerCat UTP Keystone jacks

Order No.	SAP No.	Description
PID-00257	182960014	24 Port Keystone Jack Patch Panel 1U Unloaded - Metric fixing kit
PID-00289	182960027	48 Port Keystone Jack Patch Panel 2U Unloaded - Metric fixing kit
KSJ-00064-**	Consult Molex	Keystone Blank
CSP-00039	181170026	Spare Fixing Kit for PID-00257 or PID-00289 includes both Metric and Imperial Fittings

** Color Options: 02 =White, 04 = Black

Universal System Patch Panel (UPS)

The Universal System Patch Panel (USP) is an unloaded panel that can be loaded with data, fiber or coax modules for applications where a variety of media applications are required. These field installable patch panels are designed to be loaded with USO II modules allowing for easy maintenance if jacks have to be removed or replaced. Suitable for small and medium installations with the feature of expanding for future upgrades.

- 1U 24 Port
- 2U 32 Port
- 3U 48 Ports
- Standard 19" rack mount
- Accommodates 25 x 50mm USO II fascias, enabling Category 5e or Category 6 performance
- Accommodates pre-loaded ST, SC, MT-RJ and LC 25 x 50mm fiber modules

Order No.	SAP No.	Description
PUS-00008	180090005	16 Port Universal System Patch Panel - Unloaded, 1U
PUS-00009	180090006	32 Port Universal System Patch Panel - Unloaded, 2U
PUS-00010	180090007	48 Port Universal System Patch Panel - Unloaded, 3U

Multimedia Tamper Proof Enclosure

The Multimedia Tamper Proof Enclosure provides a 12 or 24 port to-the-desk solution that can be wall or surface mounted. Available in red or white the security enclosure features internal management rings for excess fiber or copper cabling and 25mm knockout holes for easy vertical or horizontal cable entry. Designed to accept a suite of rear loaded UTP or optical fiber faceplates, the security enclosure has a clear perspex lid and provides a facility for security lugs (sold separately), enabling the user to secure their network.

- Available in 12 and 24 port variants
- Accommodates Molex PowerCat 6 and PowerCat DataGate Jacks
- Accommodates Synergy single Simplex SC, LC, MT-RJ or ST fiber modules
- Low profile for Inconspicuous Network Connecting
- Rear loading jacks to reduce tampering
- Tamper proof clear cover
- Available in various colors

Order No.	SAP No.	Description
Enclosures, Unloaded		
WFR-00048-**	Consult Molex	6 Port Multimedia Tamper Proof Enclosure - Unloaded
WFR-00054-**	Consult Molex	24 Port Jack Multimedia Tamper Proof Enclosure - Unloaded
WFR-00049-**	Consult Molex	6 Port Multimedia Tamper Proof Enclosure Faceplate - Unloaded
WFR-00051-**	Consult Molex	12 Port SM/MM Multimedia Tamper Proof Enclosure Faceplate - Unloaded
WFR-00055-**	Consult Molex	Adapter Plate Blank
Loaded Adapter Plates - SC Duplex, Shuttered, Riveted		
WFR-00050-RD-BG	180970085	12F Faceplate - Duplex OM1/2 - Red / Beige
WFR-00050-RD-AQ	180970127	12F Faceplate - Duplex OM3/4 - Red / Aqua
WFR-00050-RD-EV	180970128	12F Faceplate - Duplex OM4 - Red / Erika Violet
WFR-00050-RD-BL	180970144	12F Faceplate - Duplex Singlemode - Red / Blue
WFR-00050-RD-GR	180970146	12F Faceplate - Duplex APC Singlemode - Red / Green
WFR-00050-RD-LG	180970148	12F Faceplate - Duplex OM5 - Red / Lime Green
Loaded Adapter Plates - SC Duplex, Shuttered, Riveted - White		
WFR-00050-WH-BG	180970086	12F Faceplate - Duplex OM1/2 - White / Beige
WFR-00050-WH-AQ	180970123	12F Faceplate - Duplex OM3/4 - White / Aqua
WFR-00050-WH-EV	180970124	12F Faceplate - Duplex OM4 - White / Erika Violet
WFR-00050-WH-BL	180970145	12F Faceplate - Duplex Singlemode - White / Blue
WFR-00050-WH-GR	180970147	12F Faceplate - Duplex APC Singlemode - White / Green
WFR-00050-WH-LG	180970149	12F Faceplate - Duplex OM5 - White / Lime Green
Loaded Adapter Plates - SC Duplex, Shuttered, Riveted - Pink		
WFR-00050-PK-BG	180970181	12F Faceplate - Duplex OM1/2 - Light Pink / Beige

Fiber Optic Solution Lightband Enclosures

Order No.	SAP No.	Description
WFR-00050-PK-AQ	180970182	12F Faceplate - Duplex OM3/4 - Light Pink / Aqua
WFR-00050-PK-EV	180970183	12F Faceplate - Duplex OM4 - Light Pink / Erika Violet
WFR-00050-PK-BL	180970184	12F Faceplate - Duplex Singlemode - Light Pink / Blue
WFR-00050-PK-GR	180970185	12F Faceplate - Duplex APC Singlemode - Light Pink / Green
WFR-00050-PK-LG	180970186	12F Faceplate - Duplex OM5 - Light Pink / Lime Green
Loaded Adapter Plates - SC Duplex, Shuttered, Riveted - Blue		
WFR-00050-BL-BG	180970187	12F Faceplate - Duplex OM1/2 - Sky Blue / Beige
WFR-00050-BL-AQ	180970188	12F Faceplate - Duplex OM3/4 - Sky Blue / Aqua
WFR-00050-BL-EV	180970189	12F Faceplate - Duplex OM4 - Sky Blue / Erika Violet
WFR-00050-BL-BL	180970190	12F Faceplate - Duplex Singlemode - Sky Blue / Blue
WFR-00050-BL-GR	180970191	12F Faceplate - Duplex APC Singlemode - Sky Blue / Green
WFR-00050-BL-LG	180970192	12F Faceplate - Duplex OM5 - Sky Blue / Lime Green
Loaded Adapter Plates - SC Duplex, Shuttered, Riveted - Yellow		
WFR-00050-YL-BG	180600605	12F Faceplate - Duplex OM1/2 - Yellow / Beige
WFR-00050-YL-AQ	180600606	12F Faceplate - Duplex OM3/4 - Yellow / Aqua
WFR-00050-YL-EV	180600607	12F Faceplate - Duplex OM4 - Yellow / Erika Violet
WFR-00050-YL-BL	180600608	12F Faceplate - Duplex Singlemode - Yellow / Blue
WFR-00050-YL-GR	180600609	12F Faceplate - Duplex APC Singlemode - Yellow / Green
WFR-00050-YL-LG	180600610	12F Faceplate - Duplex OM5 - Yellow / Lime Green
Loaded Adapter Plates - LC Duplex, Shuttered, Riveted - Red		
WFR-00052-RD-BG	180970089	12F Faceplate - Duplex OM1/2 - Red / Beige
WFR-00052-RD-AQ	180970129	12F Faceplate - Duplex OM3/4 - Red / Aqua
WFR-00052-RD-EV	180970130	12F Faceplate - Duplex OM4 - Red / Erika Violet
WFR-00052-RD-BL	180970150	12F Faceplate - Duplex Singlemode - Red / Blue
WFR-00052-RD-GR	180970152	12F Faceplate - Duplex APC Singlemode - Red / Green
WFR-00052-RD-LG	180970154	12F Faceplate - Duplex OM5 - Red / Lime Green
Loaded Adapter Plates - LC Duplex, Shuttered, Riveted - White		
WFR-00052-WH-BG	180970090	12F Faceplate - Duplex OM1/2 - White / Beige
WFR-00052-WH-AQ	180970125	12F Faceplate - Duplex OM3/4 - White / Aqua
WFR-00052-WH-EV	180970126	12F Faceplate - Duplex OM4 - White / Erika Violet
WFR-00052-WH-BL	180970151	12F Faceplate - Duplex Singlemode - White / Blue
WFR-00052-WH-GR	180970153	12F Faceplate - Duplex APC Singlemode - White / Green
WFR-00052-WH-LG	180970155	12F Faceplate - Duplex OM5 - White / Lime Green
Loaded Adapter Plates - LC Duplex, Shuttered, Riveted - Pink		
WFR-00052-PK-BG	180970195	12F Faceplate - Duplex OM1/2 - Light Pink / Beige
WFR-00052-PK-AQ	180600603	12F Faceplate - Duplex OM3/4 - Light Pink / Aqua
WFR-00052-PK-EV	180970176	12F Faceplate - Duplex OM4 - Light Pink / Erika Violet
WFR-00052-PK-BL	180970196	12F Faceplate - Duplex Singlemode - Light Pink / Blue
WFR-00052-PK-GR	180970197	12F Faceplate - Duplex APC Singlemode - Light Pink / Green
WFR-00052-PK-LG	180970198	12F Faceplate - Duplex OM5 - Light Pink / Lime Green
Loaded Adapter Plates - LC Duplex, Shuttered, Riveted - Blue		
WFR-00052-BL-BG	180970199	12F Faceplate - Duplex OM1/2 - Sky Blue / Beige
WFR-00052-BL-AQ	180970200	12F Faceplate - Duplex OM3/4 - Sky Blue / Aqua
WFR-00052-BL-EV	180970201	12F Faceplate - Duplex OM4 - Sky Blue / Erika Violet
WFR-00052-BL-BL	180970202	12F Faceplate - Duplex Singlemode - Sky Blue / Blue
WFR-00052-BL-GR	180970203	12F Faceplate - Duplex APC Singlemode - Sky Blue / Green
WFR-00052-BL-LG	180970204	12F Faceplate - Duplex OM5 - Sky Blue / Lime Green
Loaded Adapter Plates - LC Duplex, Shuttered, Riveted - Yellow		
WFR-00052-YL-BG	180600612	12F Faceplate - Duplex OM1/2 - Yellow / Beige
WFR-00052-YL-AQ	180600613	12F Faceplate - Duplex OM3/4 - Yellow / Aqua
WFR-00052-YL-EV	180600614	12F Faceplate - Duplex OM4 - Yellow / Erika Violet
WFR-00052-YL-BL	180600615	12F Faceplate - Duplex Singlemode - Yellow / Blue
WFR-00052-YL-GR	180600616	12F Faceplate - Duplex APC Singlemode - Yellow / Green
WFR-00052-YL-LG	180600617	12F Faceplate - Duplex OM5 - Yellow / Lime Green
Adapter Plates - Internal Shuttered, LC - Red		
WFR-00084-RD-BL	180600627	12 Port Multimedia Enclosure Adapter Plate, Internal Shuttered LC, MM - Blue
WFR-00085-RD-LG	180600628	12 Port Multimedia Enclosure Adapter Plate, Internal Shuttered LC, MM - Lime Green
WFR-00119-RD-AQ	180600625	12 Port Multimedia Enclosure Adapter Plate, Internal Shuttered LC, MM - Aqua
WFR-00120-RD-EV	180600626	12 Port Multimedia Enclosure Adapter Plate, Internal Shuttered LC, MM - Erika Violet
Adapter Plates - Internal Shuttered, LC - White		
WFR-00086-WH-AQ	180600629	12 Port Multimedia Enclosure Adapter Plate, Internal Shuttered LC, MM - Aqua
WFR-00087-WH-EV	180600630	12 Port Multimedia Enclosure Adapter Plate, Internal Shuttered LC, MM - Erika Violet
WFR-00088-WH-BL	180600631	12 Port Multimedia Enclosure Adapter Plate, Internal Shuttered LC, MM - Blue
WFR-00089-WH-LG	180600632	12 Port Multimedia Enclosure Adapter Plate, Internal Shuttered LC, MM - Lime Green
Adapter Plates - Internal Shuttered, LC - Pink		
WFR-00090-PK-AQ	180600633	12 Port Multimedia Enclosure Adapter Plate, Internal Shuttered LC, MM - Aqua
WFR-00091-PK-EV	180600634	12 Port Multimedia Enclosure Adapter Plate, Internal Shuttered LC, MM - Erika Violet

Media Outlet Solutions

Order No.	SAP No.	Description
WFR-00092-PK-BL	180600635	12 Port Multimedia Enclosure Adapter Plate, Internal Shuttered LC, MM - Blue
WFR-00093-PK-LG	180600636	12 Port Multimedia Enclosure Adapter Plate, Internal Shuttered LC, MM - Lime Green
Adapter Plates - Internal Shuttered, LC - Blue		
WFR-00094-BL-AQ	180600637	12 Port Multimedia Enclosure Adapter Plate, Internal Shuttered LC, MM - Aqua
WFR-00095-BL-EV	180600638	12 Port Multimedia Enclosure Adapter Plate, Internal Shuttered LC, MM - Erika Violet
WFR-00096-BL-BL	180600639	12 Port Multimedia Enclosure Adapter Plate, Internal Shuttered LC, MM - Blue
WFR-00097-BL-LG	180600640	12 Port Multimedia Enclosure Adapter Plate, Internal Shuttered LC, MM - Lime Green
Adapter Plates - Internal Shuttered, LC - Yellow		
WFR-00098-YL-AQ	180600641	12 Port Multimedia Enclosure Adapter Plate, Internal Shuttered LC, MM - Aqua
WFR-00099-YL-EV	180600642	12 Port Multimedia Enclosure Adapter Plate, Internal Shuttered LC, MM - Erika Violet
WFR-00100-YL-BL	180600643	12 Port Multimedia Enclosure Adapter Plate, Internal Shuttered LC, MM - Blue
WFR-00101-YL-LG	180600644	12 Port Multimedia Enclosure Adapter Plate, Internal Shuttered LC, MM - Lime Green
Blank Adapter Plates		
WFR-00055-WH	180970094	Blank Adapter Plate - White
WFR-00055-RD	180970095	Blank Adapter Plate - Red
WFR-00055-PK	180970205	Blank Adapter Plate - Pink
WFR-00055-BL	180970206	Blank Adapter Plate - Blue
WFR-00055-YL	180600618	Blank Adapter Plate - Yellow

** Enclosure & Faceplate Color Options: RD = Red, WH = White, YL = Yellow, PK = Light Pink, BL = Sky Blue

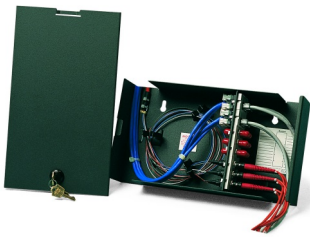

WM-12

The WM-12 is a wall-mounted steel enclosure that provides up to 18 fiber ports in a minimum of space. The WM-12 has an integral configurable panel that accepts up to six Euromod modules. Modules may be mixed for UTP, FTP, optical fiber and coax, making it the most versatile and compact wall mount enclosure for mixed media. Its design also guarantees that all of the media will be protected and proper fiber bend radius is maintained.

- Up to 18 fiber ports
- Fully configurable using Molex Euromod modules
- Available with fully lockable steel doors when security is a primary concern



Order No.	SAP No.	Description
WFR-00018	180090008	WM12 - Graphite Gray

Installation equipment >



Installation begins with the right tools and ends with the right tests. Molex termination tools and testers are designed to help you install both copper and fiber systems easily and efficiently.



Tools & Testers



Termination Tools

Installation starts with having the right tool. Molex termination tools offer faultless termination for DataGate Jacks and Keystone Jacks.



Testers

Molex's range of continuity testers is the mainstay of any installer's toolkit. This industry favorite is known for its long life and reliable performance.



Rugged and Reliable

Long-lasting, durable tools that will provide reliable operation time and again.



4 Pair Termination Tool

The Molex DataGate 4 Pair Termination Tool is a robust and reliable product that offers faultless gas-tight terminations of all four pairs simultaneously. The tool frame is manufactured from high grade steel with die-cast termination heads. Designed specifically for use with Molex DataGate and Keystone style jacks, the 4 Pair Termination Tool Frame is supplied unloaded into which either the UTP Termination Head (for termination of the UTP DataGate and Keystone jacks) or the C6A Termination Head (for termination of the C6A shielded DataGate jacks) is fitted. Operation is simple and efficient. The jack is placed over the wires that have been securely seated in the Termination Head. The Termination Head and jack are then pivoted into the cutting position and the handles depressed, resulting in wires that are firmly and accurately seated and neatly trimmed, in one simple operation.

- Designed specifically for the DataGate, Keystone and C6A Shielded Jacks
- Simple to operate
- Cables are terminated and neatly trimmed in one operation
- Tool Frame supplied unloaded. UTP and C6A Termination Heads supplied separately
- MOD-Clip 4 Pair Termination Tool is compatible with UTP MOD-Clip C6 Jacks only. C6A MOD-Clip jacks are terminated using the DataGate tool

Order No.	SAP No.	Description
31.0011	Consult Molex	4 Pair Termination Tool Frame
31.0010	Consult Molex	4 Pair Termination Tool Frame, UTP - MOD-Clip Jack only
31.0012	Consult Molex	Termination Head UTP
31.0015	182520015	Termination Head C6A



Keystone Jack C6A UTP 4 Pair Termination Tool

The Keystone Jack C6A UTP 4 Pair Termination Tool designed specifically for compatibility with the the Gen II C6A UTP jack. The tool is a robust, reliable product offering fast, fault-less gas-tight termination of all four pairs of solid cable simultaneously. The C6A UTP Keystone Jack Gen II Termination tool is supplied with a cutting blade module installed and a spare replacement blade module.

- Fast, fault-less termination
- Cutting blade and spare supplied with each tool for long termination life
- Ergonomic tool handle design for comfortable repeat operation

Order No.	SAP No.	Description
31.0016	182520017	Keystone Jack C6A UTP 4 Pair Termination Tool



SLT3S Tester

The SLT3S Tester is a rugged, lightweight product designed to verify the integrity of 1, 2, 3, and 4 pair UTP and FTP channels. Incorporating a unique 3-in-1 design, this tester features built-in modular jacks for USOC, EIA 568A and 568B wiring sequences. Simply connect the master and slave unit to each end of the cable under test, and the SLT3S automatically verifies correct cable sequence, as well as open and short circuits.

- Innovative 3-in-1 design features modular jacks for testing USOC, EIA 568A and 568B cabling systems
- Accurately verifies the continuity and sequence of 1, 2, 3 and 4 pair UTP and FTP channels
- Continuously-sequencing LED display provides a diagnostic readout that immediately detects shorts, opens, reversals and mis-wires at a glance

Order No.	SAP No.	Description
33A-100-10	180390011	SLT3S Tester (Master and Slave Units) with 9 Volt battery, UTP and Shielded

Order No. Reference

Order No.	SAP No.	Description	Page
106123-0200	1061230200	LC Shuttered Quad, Singlemode OS1a/2 Adapter - Blue	66
106123-1200	1061231200	LC Shuttered Quad Multimode OM1/2 Adapter - Beige	66
106123-3200	1061233200	LC Shuttered Quad, Multimode OM3 Adapter - Aqua	66
106127-0310	1061277030	LC Shuttered Duplex, Multimode OM1/2 Adapter - Beige	65
106127-0350	1061270350	LC Shuttered Duplex, Multimode OM3 Adapter - Aqua	65
106127-0410	Consult Molex	LC Shuttered Duplex, Multimode OM1/OM2, Zirconia Snap Mount - Beige	65
106127-1300	1061271300	LC Shuttered Duplex, Singlemode OS1a/ Adapter - Blue	65
106127-1300A	1061271300A	LC Shuttered Duplex, Singlemode, Zirconia Alignment	65
106127-1310A	1061271310A	LC Shuttered Duplex, Multimode, Zirconia Alignment Sleeve	65
106127-1350	Consult Molex	LC Shuttered Duplex SM OS1a Zirconia Ceramic Flange Mount - Green	65
106127-1400	Consult Molex	LC Shuttered Duplex, Singlemode, OS1a Zirconia Ceramic Snap Mount - Blue	65
106127-1450	Consult Molex	LC Shuttered Duplex SM OS1a Zirconia Ceramic Snap Mount - Green	65
106166-0200	Consult Molex	SC Duplex Adapter Shutter - Blue	64
106166-0210	Consult Molex	SC Duplex Adapter Shutter - Beige	64
106166-0500A	Consult Molex	SC/SC Duplex Singlemode Zirconia Flange Mount Shuttered - Blue	64
106166-0550	Consult Molex	SC/SC APC Duplex Singlemode Zirconia Flange Mount Shuttered - Green	64
106166-0600	Consult Molex	SC/SC Duplex Singlemode Zirconia Snap Mount Shuttered - Blue	64
16.A0012	180070055	22.5 x 45mm Blank Module - White	27, 31
17-0101-02	Consult Molex	Euromod Single Gang Wallplate, 50mm x 50mm, No Labeling Facility	95
17-0111-02	181390001	Euromod Single Gang Wall Plate(with label facility) 86 x 86mm White	95
17-0112-02	181390002	Euromod Double Gang Wall Plate (with label facility) 86 x 145mm White	95
17-0231-02	Consult Molex	Euromod Snap-in Adapter Collar (half) 50mm x 50mm	96
17-0232-02	Consult Molex	Euromod Snap-in Adapter Collar (full) 50mm x 50mm	96
17-0412-02	180060060	Euromod Quarter (12.5 x 50mm) Blank - White	26, 95, 96
17-0413-02	181370005	Euromod Half (25 x 50mm) Blank - White	26, 95, 96
17-0414-02	180060062	Euromod Full (50 x 50mm) Blank - White	26, 95, 96
17.A0162	181210015	25 x 50mm Duplex SC Module, Multimode - 1 Adapter	67
17.A0172	181210014	25 x 50mm Duplex SC Module, Singlemode - 1 Adapter	67
17.A0182	182620006	25 x 50mm Duplex SC-ST Module, Multimode - 1 Adapter	67
17.A0192	182620007	25 x 50mm Duplex SC-ST Module, Singlemode - 1 Adapter	67
17.A0202	184000467	25 x 50mm Shuttered Duplex SC Module, Multimode - 1 Adapter	67
17.A0212	184000466	25 x 50mm Shuttered Duplex SC Module, Singlemode - 1 Adapter	67
17.A0222	182620008	25 x 50mm Shuttered Duplex SC-ST Module, Multimode - 1 Adapter	67
18282-0037	182820037	SC/SC Duplex Singlemode Zirconia Flange Mount Unshuttered - Blue	64
18282-0038	182820038	SC/SC Duplex Singlemode Zirconia Snap Mount Unshuttered - Blue	64
18282-0039	182820039	SC/SC APC Duplex Singlemode Zirconia Flange Mount Unshuttered - Green	64
18282-0040	182820040	SC/SC APC Duplex Singlemode Zirconia Snap Mount Unshuttered - Green	64
18282-0045	182820045	LC Unshuttered Duplex, Flange Mount, Zirconia Alignment Sleeve - Blue	65
18282-0046	182820046	LC Unshuttered Duplex, Snap Mount, Zirconia Alignment Sleeve - Blue	65
18282-0047	182820047	LC Unshuttered Duplex, Flange Mount, Zirconia Alignment Sleeve - Green	65
18282-0048	182820048	LC Unshuttered Duplex, Snap Mount, Zirconia Alignment Sleeve - Green	65
18282-0053	182820053	LC Quad, Zirconia Alignment Sleeve, Flange Mount - Blue	66
18282-0065	182820065	ST/ST Adapter, Singlemode/Multimode, Metal Body, Zirconia Sleeve	66
18282-0089	182820089	LC Unshuttered Duplex, Snap Mount, Zirconia Alignment Sleeve - Erika Violet	65
18282-0092	182820092	LC Unshuttered Duplex, Flange Mount, Zirconia Alignment Sleeve - Erika Violet	65
18282-0103	182820103	SC/SC Duplex Multimode Zirconia Flange Unshuttered - Beige	64
18282-0104	182820104	SC/SC Duplex Multimode Zirconia Flange Unshuttered - Aqua	64
18282-0107	182820107	SC/SC Duplex Multimode Zirconia Flange Unshuttered - Erika Violet	64
18282-0108	182820108	SC/SC Duplex Multimode Zirconia Snap Mount Unshuttered - Beige	64
18282-0109	182820109	SC/SC Duplex Multimode Zirconia Snap Mount Unshuttered - Aqua	64
18282-0111	182820111	SC/SC Duplex Multimode Zirconia Snap Mount Unshuttered - Erika Violet	64
18282-0112	182820112	LC Unshuttered Duplex, Flange Mount, Zirconia Alignment Sleeve - Beige	65
18282-0113	182820113	LC Unshuttered Duplex, Flange Mount, Zirconia Alignment Sleeve - Aqua	65
18282-0117	182820117	LC Unshuttered Duplex, Snap Mount, Zirconia Alignment Sleeve - Beige	65
18282-0118	182820118	LC Unshuttered Duplex, Snap Mount, Zirconia Alignment Sleeve - Aqua	65
18282-0122	182820122	LC Unshuttered Quad, Zirconia Alignment Sleeve, Flange Mount - Beige	66
18282-0182	182820182	LC Shuttered Duplex, Flange Mount, Zirconia Alignment Sleeve - Blue	65
18282-0183	182820183	LC Shuttered Duplex, Flange Mount, Zirconia Alignment Sleeve - Green	65
18282-0184	182820184	LC Shuttered Duplex, Flange Mount, Zirconia Alignment Sleeve - Beige	65
18282-0185	182820185	LC Shuttered Duplex, Snap Mount, Multimode, OM3/4, Zirconia Alignment Sleeve- Aqua	65
18282-0186	182820186	LC Shuttered Duplex, Snap Mount, Zirconia Alignment Sleeve - Erika Violet	65
18282-0188	182820188	SC/SC Shuttered Duplex Zirconia Flange Mount Shuttered - Green	64
18282-0217	182820217	LC Shuttered Duplex, Flange Mount, Zirconia Alignment Sleeve - Lime Green	65
18282-0224	182820224	LC Unshuttered Duplex, Flange Mount, Zirconia Alignment Sleeve - Lime Green	65
18282-0249	182820249	Duplex LC SM OS1/2, Zirconia Sleeve, Flange Mounted, Internal Shuttered, Blue	66
18282-0250	182820250	Duplex LC MM OM3/4, Zirconia Sleeve, Flange Mounted, Internal Shuttered, Aqua	66
18282-0251	182820251	Duplex LC MM OM4, Zirconia Sleeve, Flange Mounted, Internal Shuttered, Erika Violet	66
18282-0252	182820252	Duplex LC MM OM5, Zirconia Sleeve, Flange Mounted, Internal Shuttered, Lime Green	66
18282-0253	182820253	Duplex LC SM OS1/2, Zirconia Sleeve, Snap Mounted, Internal Shuttered, Blue	66
18282-0254	182820254	Duplex LC MM OM3/4, Zirconia Sleeve, Snap Mounted, Internal Shuttered, Aqua	66
18282-0255	182820255	Duplex LC MM OM4, Zirconia Sleeve, Snap Mounted, Internal Shuttered, Erika Violet	66
18282-0256	182820256	Duplex LC MM OM5, Zirconia Sleeve, Snap Mounted, Internal Shuttered, Lime Green	66
25.A029-04	Consult Molex	Brush Tidy Cable Management Panel - Black*	90
25.B016G	180320002	Ring Run	90
25.B018G	Consult Molex	Blank Panels	90
25.B0284	180310014	1U Side Ring	90
25.B035G	180320007	Deep Ring Run	90
25.B0364	180310015	1U Side Ring Deep	90
25.B0424	180310017	2U Side Ring	90
25.B058G	180320008	Recessed Double Density Ring Run Panel, 2U	90
25.C0015B	Consult Molex	Double Density Cable Management Ring	90
25.C001G	Consult Molex	Panel 1U with cover	90
31.0010	Consult Molex	4 Pair Termination Tool Frame, UTP - MOD-Clip Jack only	103
31.0011	Consult Molex	4 Pair Termination Tool Frame	103
31.0012	Consult Molex	Termination Head UTP	103
31.0015	182520015	Termination Head C6A	103
31.0016	182520017	Keystone Jack C6A UTP 4 Pair Termination Tool	103
33A-100-10	180390011	SLT3S Tester (Master and Slave Units) with 9 Volt battery, UTP and Shielded	103
35-X002	Consult Molex	Label holder and label pack (100) for Euromod/MOD-SNAP C5e	96

Order No. Reference

Order No.	SAP No.	Description	Page
35-X003	Consult Molex	Label holder and label pack (250) for Euromod Wallplate	96
35-X004	Consult Molex	Label holder and label pack (100) for C5e Fixed Wallplates	96
39-504-5E	181700098	PowerCat U/UTP C5e LS0H Cable, Dca-s2,d2,a1 - 305m Reel - Violet	32
42-311-02	181400006	MOD-SNAP Single Gang, Single Aperture, 86mm x 86mm - Unloaded	95, 96
42-312-02	181400005	MOD-SNAP Single Gang, Double Aperture, 86mm x 86mm - Unloaded	95, 96
42-314-02	181400008	MOD-SNAP Double Gang, 4 Aperture, 86mm x 146mm - Unloaded	95, 96
81-XAABB-YLLLC-E	Consult Molex	ModLink Advanced Fiber Optic Cables	74
8HAAABCDEFFGHIIIJ	Consult Molex	MPO-X Fiber Optic Cable Assembly	77
8MAABCCDEEFFIIIJ	Consult Molex	MPO-MPO Pre-Terminated Multicore Cable Assemblies	75
91-XAABB-YLLLC-E	Consult Molex	ModLink Cables	73
91.10.332.00100	180610082	ST Pigtail, LS0H - 1m	47
91.10.432.00100	Consult Molex	ST Pigtail, LS0H - 1m	47
91.10.532.00100	180610081	ST Pigtail, LS0H - 1m	47
91.10.832.00100	180610080	ST Pigtail, LS0H - 1m	47
91.30.332.00100	180610093	SC Pigtail, LS0H - 1m	47
91.30.432.00100	Consult Molex	SC Pigtail, LS0H - 1m	47
91.30.532.00100	180610091	SC Pigtail, LS0H - 1m	47
91.30.832.00100	180610095	SC Pigtail, LS0H - 1m	47
91.A0860	Consult Molex	Gland 4-8mm M20	53
91.A0870	Consult Molex	Gland 6-12mm M20	53
91.A0880	Consult Molex	Gland 9-14mm M20	53
91.L0.332.00100	180610094	LC Pigtail, LS0H - 1m	47
91.L0.432.00100	180610169	LC Pigtail, LS0H - 1m	47
91.L0.532.00100	180610092	LC Pigtail, LS0H - 1m	47
91.L0.832.00100	180610096	LC Pigtail, LS0H - 1m	47
91.L0.932.00100	Consult Molex	LC Pigtail, LS0H - 1m	47
91.MM.372.YYYL0	Consult Molex	Optical Fiber Patch Cords, LC Uniboot-LC Uniboot, Multimode OM3, Low Loss, LS0H - Aqua	47
91.MM.472.YYYL0	Consult Molex	Optical Fiber Patch Cords, LC Uniboot-LC Uniboot, Multimode OM4, Low Loss, LS0H - Erika Violet	47
91.MM.872.YYYL0	Consult Molex	Optical Fiber Patch Cords, LC Uniboot-LC Uniboot, Singlemode OS2 G.657a2, Low Loss, LS0H - Yellow	47
91.MM.972.YYYL0	Consult Molex	Optical Fiber Patch Cord LC Uniboot - LC Uniboot OM5 Low Loss LS0H- Lime Green	47
91.XX.XXX.XXXXX-X	Consult Molex	Fiber Optic Patch Cords	46
91XXXXXXXXXXXXXXXX	Consult Molex	Pre-terminated Fiber Optic Leads	45
95.C090	Consult Molex	25 Pair Category 5 UTP Cable, 24 AWG, PVC, Gray, 500m	93
9HAAABCDEFFGHIIIJ	Consult Molex	Hybrid Pre-Terminated Cable Assemblies --	77
9MAABCCDEEFFGHIIIJ	Consult Molex	MTP-MTP Pre-Terminated Multicore Cable Assemblies	75
ADA-00003	180060065	Standard Keystone Category 5e 8 wire Feed Through Adapter - Black	97
ADA-00004	180060065	Standard Keystone Category 5e 8 wire Feed Through Adapter - Black	97
AFODI XXX XXX X X-X	Consult Molex	1 Fiber All Dielectric 250µm FTTH Flat Drop Cable	83
AFODOXXXXXXXXXX-X	Consult Molex	Indoor/Outdoor Spiral Steel Tube LS0H Fiber Cable	44
AFR-00001	180600027	Universal Splicing Tray	58
AFR-00182	180600129	6 Fiber Angled Duplex SC Adapter Plate, OM1/2 - Beige	62
AFR-00182-AQ	180600308	6 Fiber Angled Duplex SC Adapter Plate, OM3 - Aqua	62
AFR-00183	180600116	6 Fiber Angled Duplex SC Adapter Plate, OS1a/2 Singlemode, Blue	62
AFR-00222	180600069	Universal Splice Tray Carrier Kit	57
AFR-00222L	Consult Molex	Universal Splice Tray Mounting Bracket	57
AFR-00229	180600100	6 Fiber Shuttered Duplex SC/APC Adapter Plate OS1a/2 Green	62
AFR-00311	180600078	6 Fiber Shuttered Duplex SC Adapter Plate OM3 Aqua	62
AFR-00334	180690050	5 Fiber Mechanical Splice Holder	58
AFR-00335	180690051	6 Fiber Fusion Splice Holder	58
AFR-00336	180690052	Universal Splice Tray - 24 Fibers	58
AFR-00337	180690053	12 Fiber Fusion Splice Holder	58, 60
AFR-00338	180690054	Universal Splice Tray - Unloaded	58
AFR-00340	183190000	SC Duplex, 6 Fiber Modular Splice Cassette, Singlemode, OS1	48, 60
AFR-00340L	Consult Molex	6 Fiber Singlemode G.657a2 Duplex SC Blue Low Loss	60
AFR-00341	183190001	SC Duplex, 6 Fiber Modular Splice Cassette, Multimode, OM1	48, 60
AFR-00342	183190002	SC Duplex, 6 Fiber Modular Splice Cassette, Multimode, OM2	48, 60
AFR-00343	183190003	SC Duplex, 6 Fiber Modular Splice Cassette, Multimode, OM3	48, 60
AFR-00343L	Consult Molex	6 Fiber Multimode OM3 BI Duplex SC Aqua Low Loss	60
AFR-00344	183190004	SC Duplex, 12 Fiber Modular Splice Cassette, Singlemode, OS1	48, 60
AFR-00344L	Consult Molex	12 Fiber Singlemode G.657a2 Duplex SC Blue Low Loss	60
AFR-00345	183190005	SC Duplex, 12 Fiber Modular Splice Cassette, Multimode, OM1	48, 60
AFR-00346	183190006	SC Duplex, 12 Fiber Modular Splice Cassette, Multimode, OM2	48, 60
AFR-00347	183190007	SC Duplex, 12 Fiber Modular Splice Cassette, Multimode, OM3	48, 60
AFR-00347L	Consult Molex	12 Fiber Multimode OM3 BI Duplex SC Aqua Low Loss	60
AFR-00348	183190008	LC Duplex, 12 Fiber Modular Splice Cassette, Singlemode, OS1	48, 60
AFR-00348L	Consult Molex	12 Fiber Singlemode G.657a2 Duplex LC Blue Low Loss	60
AFR-00349	183190009	LC Duplex, 12 Fiber Modular Splice Cassette, Multimode, OM1	48, 60
AFR-00350	183190010	LC Duplex, 12 Fiber Modular Splice Cassette, Multimode, OM2	48, 60
AFR-00351	183190011	LC Duplex, 12 Fiber Modular Splice Cassette, Multimode, OM3	48, 60
AFR-00351L	Consult Molex	12 Fiber Multimode OM3 BI Duplex LC Aqua Low Loss	60
AFR-00352	183190012	LC Quad, 24 Fiber Modular Splice Cassette, Singlemode, OS1	48, 60
AFR-00352L	Consult Molex	24 Fiber Singlemode G.657a2 Quad LC Blue Low Loss	60
AFR-00353	183190013	LC Quad, 24 Fiber Modular Splice Cassette, Multimode, OM1	48, 60
AFR-00354	183190014	LC Quad, 24 Fiber Modular Splice Cassette, Multimode, OM2	48, 60
AFR-00355	183190015	LC Quad, 24 Fiber Modular Splice Cassette, Multimode, OM3	48, 60
AFR-00355L	Consult Molex	24 Fiber Multimode OM3 BI Quad LC Aqua Low Loss	60
AFR-00357	180600135	ST, 6 Fiber Adapter Plate, Singlemode	48, 62
AFR-00358	180600136	SC Duplex, 6 Fiber Adapter Plate, Singlemode, Blue	48, 62
AFR-00359	180600137	SC Duplex, 6 Fiber Adapter Plate, Shuttered, Singlemode, Blue	48, 62
AFR-00363	180600141	6 Fiber Blank Plastic, pack of 4	48
AFR-00364	180600142	ST 6 Fiber Adapter Plate unloaded	62
AFR-00365	180600143	LC Duplex, 12 Fiber Adapter Plate, Singlemode, Blue	48, 62
AFR-00368	180600146	SC Duplex, 12 Fiber Adapter Plate, Singlemode, Blue	48, 62
AFR-00369	180600147	LC Quad, 12 Fiber Adapter Plate, Shuttered, Singlemode, Blue	48, 63
AFR-00371	180600149	FC, 6 Pak Adapter Plate	48, 62
AFR-00372	180600150	SC Duplex, 6 Fiber Adapter Plate, Multimode, OM3, Aqua	48, 62
AFR-00373	180600151	SC Duplex, 6 Fiber Adapter Plate, Shuttered, Multimode, OM3, Aqua	48
AFR-00374	180600152	SC Duplex, 12 Fiber Adapter Plate, Multimode, OM3, Aqua	48, 62
AFR-00375	180600153	LC Quad, 12 Fiber Adapter Plate, Multimode, OM3, Aqua	48, 63

Order No. Reference

Order No.	SAP No.	Description	Page
AFR-00375-EV	180600306	LC Quad 12 Fiber Multimode OM4 Adapter Plate - Erika Violet	63
AFR-00376	180600154	LC Duplex, 12 Fiber Adapter Plate, Multimode, OM3, Aqua	48, 62
AFR-00377	180600155	LC Quad 24 Fiber Multimode OM1 Adapter Plate - Beige	63
AFR-00378	180600156	LC Quad, 24 Fiber LC Adapter Plate, Multimode, OM3, Aqua	48, 63
AFR-00379	180600157	LC Quad, 24 Fiber LC Adapter Plate, Singlemode, Blue	48, 63
AFR-00380	183190016	Modular Splice Cassette Housing and Lid	48, 60
AFR-00381	180600158	LC Quad, 12 Fiber Angled Adapter Plate, Shuttered, Multimode, OM3, Aqua	48
AFR-00382	183190017	ST, 6 Fiber Modular Splice Cassette, Singlemode, OS1	48, 60
AFR-00382L	Consult Molex	6 Fiber Singlemode G.657a2 ST Low Loss	60
AFR-00383	183190018	ST, 6 Fiber Modular Splice Cassette, Multimode, OM1	48, 60
AFR-00384	183190019	ST, 6 Fiber Modular Splice Cassette, Multimode, OM2	48, 60
AFR-00385	180600160	LC Quad, 12 Fiber Angled Adapter Plate, Multimode, OM3, Aqua	48
AFR-00386	180600161	6 Fiber Angled Plate SC/APC Connectors	48
AFR-00405	180600162	SC/APC, 6 Fiber Angled Adapter Plate, Singlemode	48
AFR-00406	183190020	SC/APC Duplex, 12 Fiber Modular Splice Cassette, Singlemode, OS1	48, 60
AFR-00406L	Consult Molex	12 Fiber Singlemode G.657a2 Duplex SC APC Green Low Loss	60
AFR-00422-04	180600170	40G/100G Adapter Plate ,Black	48, 63
AFR-00422-08	180600175	40G/100G Adapter Plate ,Gray	48, 63
AFR-00422-0J	180600172	40G/100G Adapter Plate ,Green	48, 63
AFR-00422-0L	180600171	40G/100G Adapter Plate ,Beige	48, 63
AFR-00422-AQ	180600173	40G/100G Adapter Plate ,Aqua	48, 63
AFR-00422-BL	180600174	40G/100G Adapter Plate ,Blue	48, 63
AFR-00435	183190024	12P Duplex Modular Splice Cassette without Pigtail/Patch Cord	48
AFR-00436	183190025	DLC, 12 Fiber Modlink Splice Cassette, Singlemode, OS1 with Pigtails	48
AFR-00437	183190026	DLC, 12 Fiber Modlink Splice Cassette, Multimode, OM1 with Pigtails	48
AFR-00438	183190027	DLC, 12 Fiber Modlink Splice Cassette, Multimode, OM3 with Pigtails	48
AFR-00440	Consult Molex	Adapter Plate 3x PowerCat DataGate unloaded	25, 48
AFR-00441	Consult Molex	Adapter Plate 3x PowerCat 6A DataGate (with grounding screws) unloaded	11, 48
AFR-00442	180600177	SC/APC Duplex, 12 Fiber Adapter Plate, Singlemode, Green	48
AFR-00467-04	180600432	ST Simplex, 24 Fiber Adapter Plate, Unshuttered, Singlemode/Multimode, Black	48
AFR-00468-04	180600394	6 Pak Adapter Front Plate	48
AFR-00469-04	180600395	Full Length Blanking Plate	48
AFR-00470	180600217	Universal Splice Tray, 24 Fiber with built in Cable Management, 1U Global Enclosure (Self Adhesive, 2 x 12F trays per pack)	53, 87
AFR-00475	180600222	Kevlar Retention Post	53
AFR-00476-04	180600375	SC Simplex, 24 Fiber Adapter Plate, Unloaded, Black	48
AFR-00477-04	180600376	LC Duplex, 48 Fiber Adapter Plate, Unloaded, Black	48
AFR-00478-04	180600377	SC Duplex, 48 Fiber Adapter Plate, Unloaded, Black	48
AFR-00479-04	180600378	LC Quad, 96 Fiber Adapter Plate, Unloaded, Black	48
AFR-00480-04	180600379	SC Duplex, 24 Fiber Adapter Plate, Unloaded, Black	48
AFR-00481-04	180600380	LC Quad, 48 Fiber Adapter Plate, Unloaded, Black	48
AFR-00483-04	180600381	SC Duplex, 36 Fiber Adapter Plate, Unloaded, Black	48
AFR-00484-04	180600382	FC/ST, 24 Fiber Adapter Plate, Unloaded, Black	48
AFR-00486	Consult Molex	6 Fiber Multimode OM4 BI Duplex SC Erika Violet	60
AFR-00486L	Consult Molex	6 Fiber Multimode OM4 BI Duplex SC Erika Violet Low Loss	60
AFR-00487	Consult Molex	12 Fiber Multimode OM4 BI Duplex SC Erika Violet	60
AFR-00487L	Consult Molex	12 Fiber Multimode OM4 BI Duplex SC Erika Violet Low Loss	60
AFR-00488	Consult Molex	12 Fiber Multimode OM4 BI Duplex LC Erika Violet	60
AFR-00488L	Consult Molex	12 Fiber Multimode OM4 BI Duplex LC Erika Violet Low Loss	60
AFR-00489	Consult Molex	24 Fiber Multimode OM4 BI Quad LC Erika Violet	60
AFR-00489L	Consult Molex	24 Fiber Multimode OM4 BI Quad LC Erika Violet Low Loss	60
AFR-00490	Consult Molex	6 Fiber Multimode OM4 BI ST	60
AFR-00490L	Consult Molex	6 Fiber Multimode OM4 BI ST Low Loss	60
AFR-00499	Consult Molex	6 Fiber Multimode OM3 BI ST	60
AFR-00499L	Consult Molex	6 Fiber Multimode OM3 BI ST Low Loss	60
AFR-00500	180600246	SC Duplex 6 Fiber Adapter Plate, Multimode, OM4 - Erika Violet	62
AFR-00501	180600247	SC Duplex 12 Fiber Adapter Plate, Multimode OM4 - Erika Violet	62
AFR-00502	180600248	LC Quad 24 Fiber Multimode OM4 Adapter Plate - Erika Violet	63
AFR-00503	Consult Molex	6 Fiber Multimode OM4 BI Duplex SC Aqua	60
AFR-00503L	Consult Molex	6 Fiber Multimode OM4 BI Duplex SC Aqua Low Loss	60
AFR-00504	Consult Molex	12 Fiber Multimode OM4 BI Duplex SC Aqua	60
AFR-00504L	Consult Molex	12 Fiber Multimode OM4 BI Duplex SC Aqua Low Loss	60
AFR-00505	Consult Molex	12 Fiber Multimode OM4 BI Duplex LC Aqua	60
AFR-00505L	Consult Molex	12 Fiber Multimode OM4 BI Duplex LC Aqua Low Loss	60
AFR-00506	Consult Molex	24 Fiber Multimode OM4 BI Quad LC Aqua	60
AFR-00506L	Consult Molex	24 Fiber Multimode OM4 BI Quad LC Aqua Low Loss	60
AFR-00518-04	180600396	SC Duplex, 12 Fiber Adapter Plate, Unloaded, Black	48
AFR-00519-04	180600397	LC Quad, 24 Fiber Adapter Plate, Unloaded, Black	48
AFR-00537-04	180600398	SC Simplex, 6 Fiber Adapter Plate, Unloaded, Black	48
AFR-00538-04	180600399	LC Duplex, 12 Fiber Adapter Plate, Unloaded, Black	48
AFR-00539-04	180600400	SC Simplex, 12 Fiber Adapter Plate, Unloaded, Black	48
AFR-00540-04	180600401	LC Duplex, 24 Fiber Adapter Plate, Unloaded, Black	48
AFR-00544-EV	180600305	LC Duplex 12 Fiber Adapter Plate OM4 - Erika Violet	62
AFR-00548-EV	180600310	6 Fiber Angled Duplex SC Adapter Plate, OM4 - Erika Violet	62
AFR-00598-BL	180600392	SC Simplex, 24 Fiber Adapter Plate, Unshuttered, Singlemode, OS1/2, Blue	48
AFR-00599-GR	180600393	SC/APC Simplex, 24 Fiber Adapter Plate, Unshuttered, Singlemode, OS1/2, Green	48
AFR-00600-OL	180600402	SC Simplex, 24 Fiber Adapter Plate, Unshuttered, Multimode, OM1/OM2, Beige	48
AFR-00601-AQ	180600403	SC Simplex, 24 Fiber Adapter Plate, Unshuttered, Multimode, OM3/OM4, Aqua	48
AFR-00602-EV	180600404	SC Simplex, 24 Fiber Adapter Plate, Unshuttered, Multimode, OM4, Erika Violet	48
AFR-00603-BL	180600405	LC Duplex, 48 Fiber Adapter Plate, Unshuttered, Singlemode, OS1/2, Blue	48
AFR-00604-GR	180600406	LC/APC Duplex, 48 Fiber Adapter Plate, Unshuttered, Singlemode, OS1/2, Green	48
AFR-00605-OL	180600407	LC Duplex, 48 Fiber Adapter Plate, Unshuttered, Multimode, OM1/OM2, Beige	48
AFR-00606-AQ	180600408	LC Duplex, 48 Fiber Adapter Plate, Unshuttered, Multimode, OM3/OM4, Aqua	48
AFR-00607-EV	180600409	LC Duplex, 48 Fiber Adapter Plate, Unshuttered, Multimode, OM4, Erika Violet	48
AFR-00608-BL	180600410	SC Duplex, 48 Fiber Adapter Plate, Unshuttered, Singlemode, OS1/2, Blue	48
AFR-00609-GR	180600411	SC/APC Duplex, 48 Fiber Adapter Plate, Unshuttered, Singlemode, OS1/2, Green	48
AFR-00610-OL	180600412	SC Duplex, 48 Fiber Adapter Plate, Unshuttered, Multimode, OM1/OM2, Beige	48
AFR-00611-AQ	180600413	SC Duplex, 48 Fiber Adapter Plate, Unshuttered, Multimode, OM3/OM4, Aqua	48
AFR-00612-EV	180600414	SC Duplex, 48 Fiber Adapter Plate, Unshuttered, Multimode, OM4, Erika Violet	48
AFR-00613-BL	180600415	LC Quad, 96 Fiber Adapter Plate, Unshuttered, Singlemode, OS1/2, Blue	48

Order No. Reference

Order No.	SAP No.	Description	Page
AFR-00614-GR	180600416	LC/APC Quad, 96 Fiber Adapter Plate, Unshuttered, Singlemode, OS1/2, Green	48
AFR-00615-OL	180600417	LC Quad, 96 Fiber Adapter Plate, Unshuttered, Multimode, OM1/OM2, Beige	48
AFR-00616-AQ	180600418	LC Quad, 96 Fiber Adapter Plate, Unshuttered, Multimode, OM3/OM4, Aqua	48
AFR-00617-EV	180600419	LC Quad, 96 Fiber Adapter Plate, Unshuttered, Multimode, OM4, Erika Violet	48
AFR-00618-BL	180600420	SC Duplex, 24 Fiber Adapter Plate, Unshuttered, Singlemode, OS1/2, Blue	48
AFR-00619-GR	180600421	SC/APC Duplex, 24 Fiber Adapter Plate, Unshuttered, Singlemode, OS1/2, Green	48
AFR-00620-OL	180600422	SC Duplex, 24 Fiber Adapter Plate, Unshuttered, Multimode, OM1/OM2, Beige	48
AFR-00621-AQ	180600423	SC Duplex, 24 Fiber Adapter Plate, Unshuttered, Multimode, OM3/OM4, Aqua	48
AFR-00622-EV	180600424	SC Duplex, 24 Fiber Adapter Plate, Unshuttered, Multimode, OM4, Erika Violet	48
AFR-00623-BL	180600425	LC Quad, 48 Fiber Adapter Plate, Unshuttered, Singlemode, OS1/2, Blue	48
AFR-00624-GR	180600426	LC/APC Quad, 48 Fiber Adapter Plate, Unshuttered, Singlemode, OS1/2, Green	48
AFR-00625-OL	180600427	LC Quad, 48 Fiber Adapter Plate, Unshuttered, Multimode, OM1/OM2, Beige	48
AFR-00627-EV	180600429	LC Quad, 48 Fiber Adapter Plate, Unshuttered, Multimode, OM4, Erika Violet	48
AFR-00628-BL	180600433	SC Duplex, 36 Fiber Adapter Plate, Unshuttered, Singlemode, OS1/2, Blue	48
AFR-00629-GR	180600434	SC/APC Duplex, 36 Fiber Adapter Plate, Unshuttered, Singlemode, OS1/2, Green	48
AFR-00630-OL	180600435	SC Duplex, 36 Fiber Adapter Plate, Unshuttered, Multimode, OM1/OM2, Beige	48
AFR-00631-AQ	180600436	SC Duplex, 36 Fiber Adapter Plate, Unshuttered, Multimode, OM3/OM4, Aqua	48
AFR-00632-EV	180600437	SC Duplex, 36 Fiber Adapter Plate, Unshuttered, Multimode, OM4, Erika Violet	48
AFR-00633-BL	180600438	SC Simplex, 6 Fiber Adapter Plate, Unshuttered, Singlemode, OS1/2, Blue	48
AFR-00634-GR	180600439	SC/APC Simplex, 6 Fiber Adapter Plate, Unshuttered, Singlemode, OS1/2, Green	48
AFR-00635-OL	180600440	SC Simplex, 6 Fiber Adapter Plate, Unshuttered, Multimode, OM1/OM2, Beige	48
AFR-00636-AQ	180600441	SC Simplex, 6 Fiber Adapter Plate, Unshuttered, Multimode, OM3/OM4, Aqua	48
AFR-00637-EV	180600442	SC Simplex, 6 Fiber Adapter Plate, Unshuttered, Multimode, OM4, Erika Violet	48
AFR-00638-BL	180600443	LC Duplex, 12 Fiber Adapter Plate, Unshuttered, Singlemode, OS1/2, Blue	48
AFR-00639-GR	180600444	LC/APC Duplex, 12 Fiber Adapter Plate, Unshuttered, Singlemode, OS1/2, Green	48
AFR-00640-OL	180600445	LC Duplex, 12 Fiber Adapter Plate, Unshuttered, Multimode, OM1/OM2, Beige	48
AFR-00641-AQ	180600446	LC Duplex, 12 Fiber Adapter Plate, Unshuttered, Multimode, OM3/OM4, Aqua	48
AFR-00642-EV	180600447	LC Duplex, 12 Fiber Adapter Plate, Unshuttered, Multimode, OM4, Erika Violet	48
AFR-00643-BL	180600448	SC Duplex, 12 Fiber Adapter Plate, Unshuttered, Singlemode, OS1/2, Blue	48
AFR-00644-GR	180600449	SC/APC Duplex, 12 Fiber Adapter Plate, Unshuttered, Singlemode, OS1/2, Green	48
AFR-00645-OL	180600450	SC Duplex, 12 Fiber Adapter Plate, Unshuttered, Multimode, OM1/OM2, Beige	48
AFR-00646-AQ	180600451	SC Duplex, 12 Fiber Adapter Plate, Unshuttered, Multimode, OM3/OM4, Aqua	48
AFR-00647-EV	180600452	SC Duplex, 12 Fiber Adapter Plate, Unshuttered, Multimode, OM4, Erika Violet	48
AFR-00648-BL	180600453	LC Quad, 24 Fiber Adapter Plate, Unshuttered, Singlemode, OS1/2, Blue	48
AFR-00649-GR	180600454	LC/APC Quad, 24 Fiber Adapter Plate, Unshuttered, Singlemode, OS1/2, Green	48
AFR-00650-OL	180600455	LC Quad, 24 Fiber Adapter Plate, Unshuttered, Multimode, OM1/OM2, Beige	48
AFR-00651-AQ	180600456	LC Quad, 24 Fiber Adapter Plate, Unshuttered, Multimode, OM3/OM4, Aqua	48
AFR-00652-EV	180600457	LC Quad, 24 Fiber Adapter Plate, Unshuttered, Multimode, OM4, Erika Violet	48
AFR-00659-LG	180600474	LC Quad, 48 Fiber Adapter Plate, Shuttered, Multimode, OM5, Lime Green	48
AFR-00673-LG	180600478	SC Duplex, 6 Fiber Adapter Plate, Multimode, OM5, Lime Green	48, 62
AFR-00675-LG	180600482	SC Duplex, 6 Fiber Adapter Plate, Shuttered, Multimode, OM5, Lime Green	48, 62
AFR-00678-LG	180600485	SC Duplex, 12 Fiber Adapter Plate, Multimode, OM5, Lime Green	48, 62
AFR-00679-LG	180600486	LC Duplex, 12 Fiber Adapter Plate, Multimode, OM5, Lime Green	48, 62
AFR-00681-LG	180600488	LC Quad, 12 Fiber Adapter Plate, Shuttered, Multimode, OM5, Lime Green	48, 63
AFR-00684-LG	180600491	LC Quad, 24 Fiber LC Adapter Plate, Multimode, OM5, Lime Green	48, 63
AFR-00686-LG	180600493	6 Fiber Angled Duplex SC Adapter Plate, OM5 - Lime Green	62
AFR-00689-04	180600526	SC Simplex/LC Duplex, 1 Port Adapter Plate, Unloaded	48
AFR-00689-LG	180600459	LC Duplex, 48 Fiber Adapter Plate, Unshuttered, Multimode, OM5, Lime Green	48
AFR-00690-04	180600527	MTP/MPO, 1 Port Adapter Plate, Unloaded	48
AFR-00690-LG	180600460	SC Duplex 48 Fiber Adapter Plate, Unshuttered, Multimode, OM5, Lime Green	48
AFR-00691-LG	180600461	LC Quad, 96 Fiber Adapter Plate, Unshuttered, Multimode, OM5, Lime Green	48
AFR-00692-LG	180600462	SC Duplex 24 Fiber Adapter Plate, Unshuttered, Multimode, OM5, Lime Green	48
AFR-00693-LG	180600463	LC Quad, 48 Fiber Adapter Plate, Unshuttered, Multimode, OM5, Lime Green	48
AFR-00694-LG	180600464	SC Duplex, 36 Fiber Adapter Plate, Unshuttered, Multimode, OM5, Lime Green	48
AFR-00695-LG	180600465	SC Simplex, 6 Fiber Adapter Plate, Unshuttered, Multimode, OM5, Lime Green	48
AFR-00696-LG	180600466	LC Duplex, 12 Fiber Adapter Plate, Unshuttered, Multimode, OM5, Lime Green	48
AFR-00697-LG	180600467	SC Duplex, 12 Fiber Adapter Plate, Unshuttered, Multimode, OM5, Lime Green	48
AFR-00698-LG	180600468	LC Quad, 24 Fiber Adapter Plate, Unshuttered, Multimode, OM5, Lime Green	48
AFR-00699-LG	180600469	SC Simplex, 6 Fiber Adapter Plate, Shuttered, Multimode, OM5, Lime Green	48
AFR-00700-LG	180600470	LC Duplex, 12 Fiber Adapter Plate, Shuttered, Multimode, OM5, Lime Green	48
AFR-00701-LG	180600471	SC Duplex, 12 Fiber Adapter Plate, Shuttered, Multimode, OM5, Lime Green	48
AFR-00702-LG	180600472	LC Duplex, 24 Fiber Adapter Plate, Shuttered, Multimode, OM5, Lime Green	48
AFR-00703-LG	180600473	SC Duplex, 24 Fiber Adapter Plate, Shuttered, Multimode, OM5, Lime Green	48
AFR-00710-GR	Consult Molex	6 Fiber Singlemode G.657a2 Duplex SC APC Green	60
AFR-00711-GR	Consult Molex	6 Fiber Singlemode G.657a2 Duplex SC APC Green Low Loss	60
AFR-00712-LG	183190091	DSC, 6 Fiber Modular Splice Cassette, Multimode, OM5 with Pigtailed, Lime Green	48, 60
AFR-00713-LG	183190092	DSC, 6 Fiber Modular Splice Cassette, Multimode, OM5 with Pigtailed, Low Loss, Lime Green	48, 60
AFR-00714-LG	183190093	DSC, 12 Fiber Modular Splice Cassette, Multimode, OM5 with Pigtailed, Lime Green	48, 60
AFR-00715-LG	183190094	DSC, 12 Fiber Modular Splice Cassette, Multimode, OM5 with Pigtailed, Low Loss, Lime Green	48, 60
AFR-00716-GR	Consult Molex	12 Fiber Singlemode G.657a2 Duplex LC APC Green	60
AFR-00717-GR	Consult Molex	12 Fiber Singlemode G.657a2 Duplex LC APC Green Low Loss	60
AFR-00718-LG	183190097	DLC, 12 Fiber Modular Splice Cassette, Multimode, OM5 with Pigtailed, Lime Green	48, 60
AFR-00719-LG	183190098	DLC, 12 Fiber Modular Splice Cassette, Multimode, OM5 with Pigtailed, Low Loss, Lime Green	48, 60
AFR-00720-GR	Consult Molex	24 Fiber Singlemode G.657a2 Quad LC APC Green	60
AFR-00721-GR	Consult Molex	24 Fiber Singlemode G.657a2 Quad LC APC Green Low Loss	60
AFR-00722-LG	183190101	QLC, 24 Fiber Modular Splice Cassette, Multimode, OM5 with Pigtailed, Lime Green	48, 60
AFR-00723-LG	183190102	QLC, 24 Fiber Modular Splice Cassette, Multimode, OM5 with Pigtailed, Low Loss, Lime Green	48, 60
AFR-00726-LG	183190105	DLC, 12 Fiber Modular Splice Cassette, Multimode, OM5 with 1m Pigtailed, Lime Green	48
AFR-00727-LG	183190106	DLC, 12 Fiber Modular Splice Cassette, Multimode, OM5 with 1m Pigtailed, Low Loss, Lime Green	48
AFR-00728-BL	180600496	SC Simplex, 6 Fiber Adapter Plate, Shuttered, Singlemode, OS1/2, Blue	48
AFR-00729-GR	180600497	SC/APC Simplex, 6 Fiber Adapter Plate, Shuttered, Singlemode, OS1/2, Green	48
AFR-00730-OL	180600498	SC Simplex, 6 Fiber Adapter Plate, Shuttered, Multimode, OM1/OM2, Beige	48
AFR-00731-AQ	180600499	SC Simplex, 6 Fiber Adapter Plate, Shuttered, Multimode, OM3/OM4, Aqua	48
AFR-00732-EV	180600500	SC Simplex, 6 Fiber Adapter Plate, Shuttered, Multimode, OM4, Erika Violet	48
AFR-00733-BL	180600501	LC Duplex, 12 Fiber Adapter Plate, Shuttered, Singlemode, OS1/2, Blue	48
AFR-00734-GR	180600502	LC/APC Duplex, 12 Fiber Adapter Plate, Shuttered, Singlemode, OS1/2, Green	48
AFR-00735-OL	180600503	LC Duplex, 12 Fiber Adapter Plate, Shuttered, Multimode, OM1/OM2, Beige	48
AFR-00736-AQ	180600504	LC Duplex, 12 Fiber Adapter Plate, Shuttered, Multimode, OM3/OM4, Aqua	48
AFR-00737-EV	180600505	LC Duplex, 12 Fiber Adapter Plate, Shuttered, Multimode, OM4, Erika Violet	48

Order No. Reference

Order No.	SAP No.	Description	Page
AFR-00738-BL	180600506	SC Simplex, 12 Fiber Adapter Plate, Shuttered, Singlemode, OS1/2, Blue	48
AFR-00739-GR	180600507	SC/APC Simplex, 12 Fiber Adapter Plate, Shuttered, Singlemode, OS1/2, Green	48
AFR-00740-OL	180600508	SC Simplex, 12 Fiber Adapter Plate, Shuttered, Multimode, OM1/OM2, Beige	48
AFR-00741-AQ	180600509	SC Simplex, 12 Fiber Adapter Plate, Shuttered, Multimode, OM3/OM4, Aqua	48
AFR-00742-EV	180600510	SC Simplex, 12 Fiber Adapter Plate, Shuttered, Multimode, OM4, Erika Violet	48
AFR-00743-BL	180600511	LC Duplex, 24 Fiber Adapter Plate, Shuttered, Singlemode, OS1/2, Blue	48
AFR-00744-GR	180600512	LC/APC Duplex, 24 Fiber Adapter Plate, Shuttered, Singlemode, OS1/2, Green	48
AFR-00745-OL	180600513	LC Duplex, 24 Fiber Adapter Plate, Shuttered, Multimode, OM1/OM2, Beige	48
AFR-00746-AQ	180600514	LC Duplex, 24 Fiber Adapter Plate, Shuttered, Multimode, OM3/OM4, Aqua	48
AFR-00747-EV	180600515	LC Duplex, 24 Fiber Adapter Plate, Shuttered, Multimode, OM4, Erika Violet	48
AFR-00748-BL	180600516	SC Duplex, 24 Fiber Adapter Plate, Shuttered, Singlemode, OS1/2, Blue	48
AFR-00749-GR	180600517	SC/APC Duplex, 24 Fiber Adapter Plate, Shuttered, Singlemode, OS1/2, Green	48
AFR-00750-OL	180600518	SC Duplex, 24 Fiber Adapter Plate, Shuttered, Multimode, OM1/OM2, Beige	48
AFR-00751-AQ	180600519	SC Duplex, 24 Fiber Adapter Plate, Shuttered, Multimode, OM3/OM4, Aqua	48
AFR-00752-EV	180600520	SC Duplex, 24 Fiber Adapter Plate, Shuttered, Multimode, OM4, Erika Violet	48
AFR-00753-BL	180600521	LC Quad, 48 Fiber Adapter Plate, Shuttered, Singlemode, OS1/2, Blue	48
AFR-00754-GR	180600522	LC/APC Quad, 48 Fiber Adapter Plate, Shuttered, Singlemode, OS1/2, Green	48
AFR-00755-OL	180600523	LC Quad, 48 Fiber Adapter Plate, Shuttered, Multimode, OM1/OM2, Beige	48
AFR-00756-AQ	180600524	LC Quad, 48 Fiber Adapter Plate, Shuttered, Multimode, OM3/OM4, Aqua	48
AFR-00757-EV	180600525	LC Quad, 48 Fiber Adapter Plate, Shuttered, Multimode, OM4, Erika Violet	48
AFR-00760	183190107	ST, 6 Fiber Modular Splice Cassette, Multimode, OM5	48, 60
AFR-00761	183190108	ST, 6 Fiber Modular Splice Cassette, Multimode, OM5, Low Loss	48, 60
AFR-00762-BL	180600533	LC, 4x64 Fiber Adapter Plate, Loaded, Shuttered , Blue	48
AFR-00762-GR	180600557	LC, 4x64 Fiber Adapter Plate, Loaded, Shuttered , Green	48
AFR-00763-BL	180600534	LC, 2x64 Fiber Adapter Plate, Loaded, Shuttered , Blue	48
AFR-00763-GR	180600558	LC, 2x64 Fiber Adapter Plate, Loaded, Shuttered , Green	48
AFR-00764-BL	180600535	SC, 2x32 Fiber Adapter Plate, Loaded, Shuttered , Blue	48
AFR-00764-GR	180600559	SC, 2x32 Fiber Adapter Plate, Loaded, Shuttered , Green	48
AFR-00765-BL	180600536	SC, 1x32 Fiber Adapter Plate, Loaded, Shuttered , Blue	48
AFR-00765-GR	180600560	SC, 1x32 Fiber Adapter Plate, Loaded, Shuttered , Green	48
AFR-00766	180600537	LC, 4x64 Fiber Adapter Plate, Unloaded	48
AFR-00769	180600540	SC, 2x32 Fiber Adapter Plate, Unloaded	48
AFR-00786-BL	180600561	LC, 4x32 Fiber Adapter Plate, Loaded, Shuttered , Blue	48
AFR-00786-GR	180600567	LC, 4x32 Fiber Adapter Plate, Loaded, Shuttered , Green	48
AFR-00787-BL	180600562	LC, 4x16 Fiber Adapter Plate, Loaded, Shuttered , Blue	48
AFR-00787-GR	180600568	LC, 4x16 Fiber Adapter Plate, Loaded, Shuttered , Green	48
AFR-00790-BL	180600565	LC, 1x32 Fiber Adapter Plate, Loaded, Shuttered , Blue	48
AFR-00790-GR	180600571	LC, 1x32 Fiber Adapter Plate, Loaded, Shuttered , Green	48
AFR-00791-BL	180600566	LC, 1x16 Fiber Adapter Plate, Loaded, Shuttered , Blue	48
AFR-00791-GR	180600572	LC, 1x16 Fiber Adapter Plate, Loaded, Shuttered , Green	48
AFR-00798-BL	180600573	SC, 2x16 Fiber Adapter Plate, Loaded, Shuttered , Blue	48
AFR-00798-GR	180600577	SC, 2x16 Fiber Adapter Plate, Loaded, Shuttered , Green	48
AFR-00799-BL	180600574	SC, 2x8 Fiber Adapter Plate, Loaded, Shuttered , Blue	48
AFR-00799-GR	180600578	SC, 2x8 Fiber Adapter Plate, Loaded, Shuttered , Green	48
AFR-00800-BL	180600575	SC, 1x16 Fiber Adapter Plate, Loaded, Shuttered , Blue	48
AFR-00800-GR	180600579	SC, 1x16 Fiber Adapter Plate, Loaded, Shuttered , Green	48
AFR-00801-BL	180600576	SC, 1x8 Fiber Adapter Plate, Loaded, Shuttered , Blue	48
AFR-00801-GR	180600580	SC, 1x8 Fiber Adapter Plate, Loaded, Shuttered , Green	48
AFR-00802	180810066	Jack Plate 19" 24P Unloaded for 1U Multi-Function Fiber Enclosure Gen II	48
AFR-00809-BL	180600621	LC Duplex, 48 Fiber Adapter Plate,Internal Shuttered, Singlemode, OS1/OS2, Blue	48
AFR-00810-AQ	180600622	LC Duplex, 48 Fiber Adapter Plate,Internal Shuttered, Multimode, OM3/OM4, Aqua	48
AFR-00811-EV	180600623	LC Duplex, 48 Fiber Adapter Plate,Internal Shuttered, Multimode, OM4, Erika Violet	48
AFR-00812-LG	180600624	LC Duplex, 48 Fiber Adapter Plate,Internal Shuttered, Multimode, OM5, Lime Green	48
CAA-00277-OC	181740156	PowerCat 6 U/UTP Cable PVC (per meter) - Red	22
CAA-00277-OE	181740152	PowerCat 6 U/UTP Cable PVC (per meter) - Gray	22
CAA-00277-OH	181740151	PowerCat 6 U/UTP Cable PVC (per meter) - Blue	22
CAA-00277-OJ	181740153	PowerCat 6 U/UTP Cable PVC (per meter) - Green	22
CAA-00277-OK	181740154	PowerCat 6 U/UTP Cable PVC - per meter - Yellow	22
CAA-00277-ON	181740155	PowerCat 6 U/UTP Cable PVC (per meter) - Orange	22
CAA-00277-OW	181740191	PowerCat 6 U/UTP Cable PVC (per meter) - White	22
CAA-00277-BK	181740157	PowerCat 6 U/UTP Cable PVC (per meter) - Black	22
CAA-00277-VL	181740192	PowerCat 6 U/UTP Cable PVC (per meter) - Violet	22
CAA-00358	183530002	Category 7 S/FTP LS0H Cable Dca-s1a,d1,a1 Violet - 1000m	9
CAA-00360	Consult Molex	Category 7A S/FTP Cable, 4 Pairs 1.2GHz LS0H, Dca-s1a,d1,a1 Violet - 500m reel	10
CAA-00375-OC	181700142	PowerCat U/UTP C5e PVC -500m Reel - Red	32
CAA-00375-OE	181700138	PowerCat U/UTP C5e PVC -500m Reel - Gray	32
CAA-00375-OH	181700137	PowerCat U/UTP C5e PVC - 500m Reel - Blue	32
CAA-00375-OJ	181700139	PowerCat U/UTP C5e PVC -500m Reel - Green	32
CAA-00375-OK	181700140	PowerCat U/UTP C5e PVC -500m Reel - Yellow	32
CAA-00375-ON	181700141	PowerCat U/UTP C5e PVC -500m Reel - Orange	32
CAA-00375-BK	181700143	PowerCat U/UTP C5e PVC -500m Reel - Black	32
CAA-00380	Consult Molex	Category 3 25 Pair LS0H Eca cable - per meter	93
CAA-00382	Consult Molex	Category 3 50 Pair LS0H Eca cable - per meter	93
CAA-00403-OE	Consult Molex	PowerCat 5e F/UTP PVC Cable - 500m reel	36
CAA-00404-OE	Consult Molex	PowerCat 6 F/UTP PVC, Gray - 500m reel	30
CAA-00413-VL	183020040	PowerCat 6A U/FTP LS0H Cable B2ca-s1a,d1,a1 Violet 500m	9
CAA-00418	183020048	Cat6A U/FTP Gel Filled Outdoor PE Cable Nylon Fca Blue 305m	12
CAA-00419-OH	181740138	Cat6 U/UTP Gel Filled Outdoor PE Cable Nylon Fca Blue 305 m	22
CAA-00427-OE	181700153	PowerCat U/UTP C5e LS0H - 305m Box - Gray	32
CAA-00427-ON	181700157	PowerCat U/UTP C5e LS0H -500m Reel - Orange	32
CAA-00427-BK	181700158	PowerCat U/UTP C5e LS0H -500m Reel - Black	32
CAA-00427-BL	181700154	PowerCat U/UTP C5e LS0H -500m Reel - Blue	32
CAA-00427-GR	181700155	PowerCat U/UTP C5e LS0H -500m Reel - Green	32
CAA-00427-RD	181700152	PowerCat U/UTP C5e LS0H - 305m Box - Red	32
CAA-00427-YL	181700156	PowerCat U/UTP C5e LS0H - 500m Reel - Yellow	32
CAA-00428-OE	181710025	PowerCat U/UTP C5e -500m Reel - Gray	32
CAA-00429-OE	181740163	PowerCat 6 U/UTP LS0H - 305m Box - Gray	22
CAA-00429-ON	181740166	PowerCat 6 U/UTP LS0H - 500m Reel - Orange	22
CAA-00429-BK	181740168	PowerCat 6 U/UTP LS0H - 500m Reel - Black	22

Order No. Reference

Order No.	SAP No.	Description	Page
CAA-00429-BL	181740162	PowerCat 6 U/UTP LS0H - 305m Box - Blue	22
CAA-00429-GR	181740164	PowerCat 6 U/UTP LS0H - 500m Reel - Green	22
CAA-00429-RD	181740167	PowerCat 6 U/UTP LS0H - 500m Reel - Red	22
CAA-00429-YL	181740165	PowerCat 6 U/UTP LS0H - 500m Reel - Yellow	22
CAA-00430-OE	181750041	PowerCat 6 U/UTP LS0H - 500m Reel - Gray	22
CAA-00445-BL	181000034	PowerCat 6A UTP LS0H Cable 500m reel, Blue	7
CAA-00445-GR	181000035	PowerCat 6A UTP LS0H Cable 500m reel, Green	7
CAA-0322L-VI	183020033	PowerCat 6A U/FTP LS0H Cable, Dca-s1,d2,a1, Violet - 500m	9
CFR-00186	183150164	Fiber Optic Cable, South Africa, 48 Core, Internal, Multimode OM4, Loose Tube, LS0H ; Erika Violet	40
CFR-00373	180580441	4-Core Fiber Cable: Tight Buffered, Color: Green	39
CFR-00374	180580441	6-Core Fiber Cable: OM2, Tight Buffered: Color: Green	39
CFR-00375	180580441	8-Core Fiber Cable: OM2, Tight Buffered, Color:Green	39
CFR-00376	180580441	12-Core Fiber Cable: OM2, Tight Buffered, Color: Green	39
CFR-00378	180580445	24-Core Fiber Cable: OM2, Tight Buffered, Color: Green	39
CFR-00380	180580449	4-Core Fiber Cable: OM3, Tight Buffered, Color: Green	39
CFR-00381	180580451	6-Core Fiber Cable: OM3, Tight Buffered, Color: Green	39
CFR-00382	180580453	8-Core Fiber Cable: OM3, Tight Buffered, Color: Green	39
CFR-00383	180580454	12-Core Fiber Cable: OM3, Tight Buffered, Color: Green	39
CFR-00384	180580455	24-core Fiber Cable: OM3, Tight Buffered, Color: Green	39
CFR-00387	180580464	4-Core Fiber Cable: OS2, Tight Buffered, Color: Green	39
CFR-00388	180580466	6-Core Fiber Cable: OS2, Tight Buffered, Color: Green	39
CFR-00389	180580468	8-Core Fiber Cable: OS2, Tight Buffered, Color: Green	39
CFR-00390	180580469	12-Core Fiber Cable: OS2, Tight Buffered, Color: Green	39
CFR-00392	180580471	24-Core Fiber Cable: OS2, Tight Buffered, Color: Green	39
CFR-00544	180570093	4-core Direct Burial Cable	41
CFR-00545	180570094	6-core Direct Burial Cable	41
CFR-00546	180570095	8-core Direct Burial Cable	41
CFR-00547	180570096	12-core Direct Burial Cable	41
CFR-00548	180570097	16-core Direct Burial Cable	41
CFR-00549	180570098	24-core Direct Burial Cable	41
CFR-00551	180570100	4-core Direct Burial Cable	41
CFR-00552	180570101	6-core Direct Burial Cable	41
CFR-00553	180570102	8-core Direct Burial Cable	41
CFR-00554	180570103	12-core Direct Burial Cable	41
CFR-00555	180570104	16-core Direct Burial Cable	41
CFR-00556	180570105	24-core Direct Burial Cable	41
CFR-00558	180570107	4-core Direct Burial Cable	41
CFR-00559	180570108	6-core Direct Burial Cable	41
CFR-00560	180570109	8-core Direct Burial Cable	41
CFR-00561	180570110	12-core Direct Burial Cable	41
CFR-00562	180570111	16-core Direct Burial Cable	41
CFR-00563	180570112	24-core Direct Burial Cable	41
CFR-00569	180580481	4-Core Fiber Cable	41
CFR-00570	180580482	6-Core Fiber Cable	41
CFR-00571	180580483	8-Core Fiber Cable	41
CFR-00572	180580484	12-Core Fiber Cable	41
CFR-00573	180580485	24-Core Fiber Cable: Tight Buffered, Color: Blue	41
CFR-00574	180580486	4-Core Fiber Cable	41
CFR-00575	180580487	6-Core Fiber Cable	41
CFR-00576	180580488	8-Core Fiber Cable	41
CFR-00577	180580489	12-Core Fiber Cable	41
CFR-00578	180580491	24-Core Fiber Cable	41
CFR-00579	180580497	4-Core Fiber Cable	41
CFR-00580	180580498	6-Core Fiber Cable	41
CFR-00581	180580499	8-Core Fiber Cable	41
CFR-00582	180580500	12-Core Fiber Cable	41
CFR-00583	180580501	24-Core Fiber Cable	41
CFR-00584	180580370	4-Core Fiber Cable: OM4, Tight Buffered, Color: Green	39
CFR-00585	180580371	6-Core Fiber Cable: OM4, Tight Buffered, Color: Green	39
CFR-00586	180580372	8-Core Fiber Cable: OM4, Tight Buffered, Color: Green	39
CFR-00587	180580373	12-Core Fiber Cable: OM4, Tight Buffered, Color: Green	39
CFR-00589	180580375	24-Core Fiber Cable: OM4, Tight Buffered, Color: Green	39
CFR-00594	180580492	4-Core Fiber Cable	41
CFR-00595	180580493	6-Core Fiber Cable	41
CFR-00596	180580494	8-Core Fiber Cable	41
CFR-00597	180580495	12-Core Fiber Cable	41
CFR-00598	180580496	24-Core Fiber Cable	41
CFR-00702	183150070	4-Core Fiber Cable	41
CFR-00703	183150071	6-Core Fiber Cable	41
CFR-00704	183150072	8-Core Fiber Cable	41
CFR-00705	183150073	12-Core Fiber Cable	41
CFR-00706	183150074	24-Core Fiber Cable	41
CFR-00712	183280019	4-Core Fiber Cable: OM5, Tight Buffered, Color: Lime Green	39
CFR-00713	183280020	6-Core Fiber Cable: OM5, Tight Buffered, Color: Lime Green	39
CFR-00714	183280021	8-Core Fiber Cable: OM5, Tight Buffered, Color: Lime Green	39
CFR-00715	183280022	12-Core Fiber Cable: OM5, Tight Buffered, Color: Lime Green	39
CFR-00716	183280023	24-Core Fiber Cable: OM5, Tight Buffered, Color: Lime Green	39
CFR-00754	183150105	Fiber Optic Cable, South Africa, 4 Core, Internal, Singlemode OS2, Loose Tube, LS0H Yellow	40
CFR-00755	183150106	Fiber Optic Cable, South Africa, 6 Core, Internal, Singlemode OS2, Loose Tube, LS0H Yellow	40
CFR-00756	183150107	Fiber Optic Cable, South Africa, 8 Core, Internal, Singlemode OS2, Loose Tube, LS0H Yellow	40
CFR-00757	183150108	Fiber Optic Cable, South Africa, 12 Core, Internal, Singlemode OS2, Loose Tube, LS0H Yellow	40
CFR-00758	183150109	Fiber Optic Cable, South Africa, 24 Core, Internal, Singlemode OS2, Loose Tube, LS0H Yellow	40
CFR-00759	183150161	Fiber Optic Cable, South Africa, 48 Core, Internal, Singlemode OS2, Loose Tube, LS0H ; Yellow	40
CFR-00760	183150110	Fiber Optic Cable, South Africa, 4 Core, Internal, Multimode OM2, Loose Tube, LS0H Gray	40
CFR-00761	183150111	Fiber Optic Cable, South Africa, 6 Core, Internal, Multimode OM2, Loose Tube, LS0H Gray	40
CFR-00762	183150112	Fiber Optic Cable, South Africa, 8 Core, Internal, Multimode OM2, Loose Tube, LS0H Gray	40
CFR-00763	183150113	Fiber Optic Cable, South Africa, 12 Core, Internal, Multimode OM2, Loose Tube, LS0H Gray	40
CFR-00764	183150114	Fiber Optic Cable, South Africa, 24 Core, Internal, Multimode OM2, Loose Tube, LS0H Gray	40
CFR-00765	183150115	Fiber Optic Cable, South Africa, 4 Core, Internal, Multimode OM3, Loose Tube, LS0H Aqua	40

Order No. Reference

Order No.	SAP No.	Description	Page
CFR-00766	183150116	Fiber Optic Cable, South Africa, 6 Core, Internal, Multimode OM3, Loose Tube, L50H Aqua	40
CFR-00767	183150117	Fiber Optic Cable, South Africa, 8 Core, Internal, Multimode OM3, Loose Tube, L50H Aqua	40
CFR-00768	183150118	Fiber Optic Cable, South Africa, 12 Core, Internal, Multimode OM3, Loose Tube, L50H Aqua	40
CFR-00769	183150119	Fiber Optic Cable, South Africa, 24 Core, Internal, Multimode OM3, Loose Tube, L50H Aqua	40
CFR-00770	183150120	Fiber Optic Cable, South Africa, 4 Core, Internal, Multimode OM4, Loose Tube, L50H Erika Violet	40
CFR-00771	183150121	Fiber Optic Cable, South Africa, 6 Core, Internal, Multimode OM4, Loose Tube, L50H Erika Violet	40
CFR-00772	183150122	Fiber Optic Cable, South Africa, 8 Core, Internal, Multimode OM4, Loose Tube, L50H Erika Violet	40
CFR-00773	183150123	Fiber Optic Cable, South Africa, 12 Core, Internal, Multimode OM4, Loose Tube, L50H Erika Violet	40
CFR-00774	183150124	Fiber Optic Cable, South Africa, 24 Core, Internal, Multimode OM4, Loose Tube, L50H Erika Violet	40
CFR-00783	183150132	Fiber Optic Cable, 4F, Int/Ext, Singlemode OS2, G652.D, Loose Tube, PE - Black	43
CFR-00784	183150133	Fiber Optic Cable, 6F, Int/Ext, Singlemode OS2, G652.D, Loose Tube, PE - Black	43
CFR-00785	183150134	Fiber Optic Cable, 8F, Int/Ext, Singlemode OS2, G652.D, Loose Tube, PE - Black	43
CFR-00786	183150135	Fiber Optic Cable, 12F, Int/Ext, Singlemode OS2, G652.D, Loose Tube, PE - Black	43
CFR-00787	183150136	Fiber Optic Cable, 24F, Int/Ext, Singlemode OS2, G652.D, Loose Tube, PE - Black	43
CFR-00793	183150142	Fiber Optic Cable, 4F, Int/Ext, Multimode OM3, Loose Tube, PE - Black	43
CFR-00794	183150143	Fiber Optic Cable, 6F, Int/Ext, Multimode OM3, Loose Tube, PE - Black	43
CFR-00795	183150144	Fiber Optic Cable, 8F, Int/Ext, Multimode OM3, Loose Tube, PE - Black	43
CFR-00796	183150145	Fiber Optic Cable, 12F, Int/Ext, Multimode OM3, Loose Tube, PE - Black	43
CFR-00797	183150146	Fiber Optic Cable, 24F, Int/Ext, Multimode OM3, Loose Tube, PE - Black	43
CFR-00798	183150147	Fiber Optic Cable, 4F, Int/Ext, Multimode OM4, Loose Tube, PE - Black	43
CFR-00799	183150148	Fiber Optic Cable, 6F, Int/Ext, Multimode OM4, Loose Tube, PE - Black	43
CFR-00800	183150149	Fiber Optic Cable, 8F, Int/Ext, Multimode OM4, Loose Tube, PE - Black	43
CFR-00801	183150150	Fiber Optic Cable, 12F, Int/Ext, Multimode OM4, Loose Tube, PE - Black	43
CFR-00802	183150151	Fiber Optic Cable, 24F, Int/Ext, Multimode OM4, Loose Tube, PE - Black	43
CFR-00814	183150162	Fiber Optic Cable, South Africa, 48 Core, Internal, Multimode OM2, Loose Tube, L50H ; Gray	40
CFR-00815	183150163	Fiber Optic Cable, South Africa, 48 Core, Internal, Multimode OM3, Loose Tube, L50H ; Aqua	40
CFR-00817	183150165	Fiber Optic Cable, 48F, Int/Ext, Singlemode OS2, G652.D, Loose Tube, PE - Black	43
CFR-00818	183150166	Fiber Optic Cable, 48F, Int/Ext, Multimode OM3, Loose Tube, PE - Black	43
CFR-00819	183150167	Fiber Optic Cable, 48F, Int/Ext, Multimode OM4, Loose Tube, PE - Black	43
CFR-00820	180570661	Fiber Optic Cable South Africa 12F LT CST EXT SM G562.D PE Black	43
CFR-00821	180570662	Fiber Optic Cable South Africa 24F LT CST EXT SM G562.D PE Black	43
CFR-00822	180570663	Fiber Optic Cable South Africa 48F LT CST EXT SM G562.D PE Black	43
CFR-00823	180570664	Fiber Optic Cable South Africa 96F LT CST EXT SM G562.D PE Black	43
CFR-00824	180570665	Fiber Optic Cable South Africa 144F LT CST EXT SM G562.D PE Black	43
CFR-00825	180570666	Fiber Optic Cable South Africa 288F LT CST EXT SM G562.D PE Black	43
CFR-00826	180570667	Fiber Optic Cable South Africa 4F LT CST EXT MM OM3 PE Black	43
CFR-00827	180570668	Fiber Optic Cable South Africa 8F LT CST EXT MM OM3 PE Black	43
CFR-00828	180570669	Fiber Optic Cable South Africa 12F LT CST EXT MM OM3 PE Black	43
CFR-00829	180570670	Fiber Optic Cable South Africa 24F LT CST EXT MM OM3 PE Black	43
CFR-00830	180570671	Fiber Optic Cable South Africa 48F LT CST EXT MM OM3 PE Black	43
CFR-00831	183150168	Optical Fiber Cable 4F Non-Metallic Unitube L50H OS2 B2ca-s1a,d1,a1 - Yellow	42
CFR-00832	183150169	Optical Fiber Cable 6F Non-Metallic Unitube L50H OS2 B2ca-s1a,d1,a1 - Yellow	42
CFR-00833	183150170	Optical Fiber Cable 8F Non-Metallic Unitube L50H OS2 B2ca-s1a,d1,a1 - Yellow	42
CFR-00834	183150171	Optical Fiber Cable 12F Non-Metallic Unitube L50H OS2 B2ca-s1a,d1,a1 - Yellow	42
CFR-00835	183150172	Optical Fiber Cable 24F Non-Metallic Unitube L50H OS2 B2ca-s1a,d1,a1 - Yellow	42
CFR-00836	183150173	Optical Fiber Cable 4F Non-Metallic Unitube L50H OM3 B2ca-s1a,d1,a1 - Aqua	42
CFR-00837	183150174	Optical Fiber Cable 6F Non-Metallic Unitube L50H OM3 B2ca-s1a,d1,a1 - Aqua	42
CFR-00838	183150175	Optical Fiber Cable 8F Non-Metallic Unitube L50H OM3 B2ca-s1a,d1,a1 - Aqua	42
CFR-00839	183150176	Optical Fiber Cable 12F Non-Metallic Unitube L50H OM3 B2ca-s1a,d1,a1 - Aqua	42
CFR-00840	183150177	Optical Fiber Cable 24F Non-Metallic Unitube L50H OM3 B2ca-s1a,d1,a1 - Aqua	42
CFR-00841	183150178	Optical Fiber Cable 4F Non-Metallic Unitube L50H OM4 B2ca-s1a,d1,a1 - Erika Violet	42
CFR-00842	183150179	Optical Fiber Cable 6F Non-Metallic Unitube L50H OM4 B2ca-s1a,d1,a1 - Erika Violet	42
CFR-00843	183150180	Optical Fiber Cable 8F Non-Metallic Unitube L50H OM4 B2ca-s1a,d1,a1 - Erika Violet	42
CFR-00844	183150181	Optical Fiber Cable 12F Non-Metallic Unitube L50H OM4 B2ca-s1a,d1,a1 - Erika Violet	42
CFR-00845	183150182	Optical Fiber Cable 24F Non-Metallic Unitube L50H OM4 B2ca-s1a,d1,a1 - Erika Violet	42
CFR-00846	183150183	Optical Fiber Cable 4F Non-Metallic Unitube L50H OM5 B2ca-s1a,d1,a1 - Lime Green	42
CFR-00847	183150184	Optical Fiber Cable 6F Non-Metallic Unitube L50H OM5 B2ca-s1a,d1,a1 - Lime Green	42
CFR-00848	183150185	Optical Fiber Cable 8F Non-Metallic Unitube L50H OM5 B2ca-s1a,d1,a1 - Lime Green	42
CFR-00849	183150186	Optical Fiber Cable 12F Non-Metallic Unitube L50H OM5 B2ca-s1a,d1,a1 - Lime Green	42
CFR-00850	183150187	Optical Fiber Cable 24F Non-Metallic Unitube L50H OM5 B2ca-s1a,d1,a1 - Lime Green	42
CMA-00085	181050006	1U Horizontal Cable Manager	90
CMA-00087	181050008	2U Horizontal Cable Manager	90
CMA-00111	181050048	Front Cable Manager for 1U Multi-Function Fiber Enclosure Gen II	48
CMA-00112	Consult Molex	Xtreme Density 1 RU Enclosure Front Door	54
CMA-00113	180150012	Spare Key (1)	87
CMA-00114	180140065	Cable Entry Grommets (Pk of 4)	87
CMA-00115	180140066	Spare Fabric Filters (Pk of 3)	87
CPT-00004	180080020	Multi User Telecommunications Outlet (MUTO)	58
CPT-00054	180080086	Zone Enclosure Chassis (unloaded) with cover, black	87
CPT-00055	180080088	In-Ceiling Zone Enclosure	87
CPT-00056	180080089	Cable Management Plate with brush strip and fiber cable apertures, black	87
CPT-00057	180080090	12 Port DataGate Jack Plate unloaded, black	87
CPT-00058	180080091	2 Aperture Carrier Plate, unloaded, black (accepting 2x12F Loaded Adapter Plates, supplied separately)	87
CSP-00021-**	Consult Molex	Blank Connector Icon Labels 6-Pack (Bag of 10)	10, 23, 32, 33
CSP-00022-**	Consult Molex	Data Connector Icon Labels 6-Pack (Bag of 10)	23, 30, 32, 33
CSP-00023-**	Consult Molex	Voice Connector Icon Labels 6-Pack (Bag of 10)	23, 32, 33
CSP-00030	Consult Molex	Fiber Adapter Screw (24 pack)	53
CSP-00031	Consult Molex	Label holder and label pack (20) for DataGate modules	96
CSP-00038	Consult Molex	Label holder and label pack (100) for Synergy Wallplates and Surface boxes	96
CSP-00039	181170026	Spare Fixing Kit for PID-00257 or PID-00289 includes both Metric and Imperial Fittings	8, 14, 24, 33, 98
DCN-00001P	182030022	10 Pair Disconnect Module Clip On	93
DCN-00003	182030003	30 Pair Jumperable Backmount Frame	93
DCN-00004	182030004	50 Pair Jumperable Backmount Frame	93
DCN-00005	182030005	100 Pair Jumperable Backmount Frame	93
DCN-00008	182030018	Label Holder for Back Mount frame	93
DCN-00013	182030013	Dust Cover (for use with 100 pair Back Mount Frame without gas arrester magazine)	93
DCN-00019	182030019	Dust Cover (for use with 100 pair Back Mount Frame with gas arrester magazine)	93
DCN-00083	Consult Molex	11 Way Jumperable Clip On Frame	93
DCN-00084	Consult Molex	27 Way Jumperable Clip On Frame	93

Order No. Reference

Order No.	SAP No.	Description	Page
DCN-00085	Consult Molex	11 Way Jumperable Backmount Frame	93
DCN-00086	Consult Molex	27 Way Jumperable Backmount Frame	93
DCN-00102	Consult Molex	11 Way Clipable Cover	93
DCN-00103	Consult Molex	27 Way Clipable Cover	93
FOTA-ABCDD	Consult Molex	Attenuator	81
FSA-00055	183670001	SC, 1x8 Splitter Box, Singlemode, Low Loss	48, 81
FSA-00056	183670002	LC, 1x8 Splitter Box 2Pcs, Singlemode, Low Loss	48, 81
FSA-00057	183670003	SC/APC, 1x8 Splitter Box, Singlemode, Low Loss, Green	48, 81
FSA-00058	183670004	LC/APC, 1x8 Splitter Box 2Pcs, Singlemode, Low Loss, Green	48, 81
HFR-10144	180660136	HD Fiber Enclosure 1U 144F, Black	55
HFR-14401	181810303	HD Cassette 24F 2XMTP(M)-LCD LL OS2, Black	55
HFR-14402	181810304	HD Cassette 24F 2XMTP(M)-LCD LL OM3, Black	55
HFR-14403	181810305	HD Cassette 24F 2XMTP(M)-LCD LL OM4, Black	55
HFR-14404	181810306	HD Cassette 24F 2XMTP(M)-LCD LL OM5, Black	55
HFR-14405	181810307	HD Cassette 24F 3XMTP(M)-LCD LL OS2, Black	55
HFR-14406	181810308	HD Cassette 24F 3XMTP(M)-LCD LL OM3, Black	55
HFR-14407	181810309	HD Cassette 24F 3XMTP(M)-LCD LL OM4, Black	55
HFR-14408	181810310	HD Cassette 24F 3XMTP(M)-LCD LL OM5, Black	55
HFR-14409	181810311	HD Cassette 24F 1XMTP(M)-LCD LL OS2, Black	55
HFR-14410	181810312	HD Cassette 24F 1XMTP(M)-LCD LL OM3, Black	55
HFR-14411	181810313	HD Cassette 24F 1XMTP(M)-LCD LL OM4, Black	55
HFR-14412	181810314	HD Cassette 24F 1XMTP(M)-LCD LL OM5, Black	55
HFR-14413	181810315	HD Cassette 24F LCD Pigtail LL OS2, Black	55
HFR-14414	181810316	HD Cassette 24F LCD Pigtail LL OM3, Black	55
HFR-14415	181810317	HD Cassette 24F LCD Pigtail LL OM4, Black	55
HFR-14416	181810318	HD Cassette 24F LCD Pigtail LL OM5, Black	55
HFR-14417	181810319	HD Cassette SM 12XMTP Adapter, Black	55
HFR-14418	181810320	HD Cassette MM 12XMTP Adapter, Black	55
HFR-14419	181810325	HD Cassette OS2 24F 2XMPO(M)-LCD LL, Black	55
HFR-14420	181810326	HD Cassette OM3 24F 2XMPO(M)-LCD LL, Black	55
HFR-14421	181810327	HD Cassette OM4 24F 2XMPO(M)-LCD LL, Black	55
HFR-14422	181810328	HD Cassette 24F LCD Pigtail LL OM5, Black	55
HKSJ-00005-02	181170043	Antimicrobial Single Position Blank - White, 25 per Bag	18
HMGB-00002-02	181170044	Antimicrobial Blank Module	18
HMGB-00006-02	182910001	Antimicrobial Module Contura FTP 568A B C6A, White	18
HMLG-00021-02	181720063	Legrand Module 22.5x45 C6, Antimicrobial Loaded - White	18
HMLG-00030-02	182930002	Legrand Module 22.5x45 C6A, Antimicrobial Loaded - White	18
HPCD-07000-0W	183162394	Medical Grade Antimicrobial Patch Cord Cat6A Shielded, LS0H, White - 1.0m	18
HPCD-07001-0W	183162395	Medical Grade Antimicrobial Patch Cord Cat6A Shielded, LS0H, White - 2.0m	18
HPCD-07002-0W	183162396	Medical Grade Antimicrobial Patch Cord Cat6A Shielded, LS0H, White - 3.0m	18
HPCD-07003-0W	183162397	Medical Grade Antimicrobial Patch Cord Cat6A Shielded, LS0H, White - 5.0m	18
HPCD-07147-0W	183162411	Patch Cord Antimicrobial C6A Shielded Plug 1.0m LS0H White	19
HPCD-07148-0W	183162412	Patch Cord Antimicrobial C6A Shielded Plug 1.5m LS0H White	19
HPCD-07149-0W	183162413	Patch Cord Antimicrobial C6A Shielded Plug 2.0m LS0H White	19
HPCD-07150-0W	183162414	Patch Cord Antimicrobial C6A Shielded Plug 3.0m LS0H White	19
HPCD-07151-0W	183162415	Patch Cord Antimicrobial C6A Shielded Plug 5.0m LS0H White	19
HSBX-00004-02	181350011	Surface Box Miniline, 1P, Anti-Microbial - White	18
HSSY-00014-02	181340033	Modular Synergy Surface Box, 2P, Antimicrobial Unloaded - White	18
HWGB-00001-02	181170041	Antimicrobial Contura Wallplate with Grid Plate - Single Gang, White	18
HWGB-00002-02	181170042	Antimicrobial Contura Wallplate with Grid Plate - Double Gang, White	18
HWPJ-00057-02	181280058	Keystone Wallplate 86x86, 1P, Antimicrobial - White	18
HWPJ-00058-02	181280059	Keystone Wallplate 86x86, 2P, Antimicrobial - White	18
HWPJ-00059-02	181280060	Keystone Wallplate 86x86, 4P, Antimicrobial - White	18
KFR-00008	180600025	45mm Fusion Splice Protector - 2.4mm (o.d.)	58
KFR-00009	180600026	61mm Fusion Splice Protector - 2.4mm (o.d.)	58
KFR-00016	186000072	Duplex LC or Simplex SC Adapter Blanking Plug, pack of 20	65
KFR-00038	182680003	Front Plate Label Sheet (Pack 20)	57
KFR-00039	182680004	Cable Anchor Bracket Kit (1 x cable anchor bracket, 1 x 435mm bend limiting tube)	57
KFR-00040	182680005	45mm Fusion Splice Protector - 2.2mm (o.d.)	58
KFR-00052	Consult Molex	24 Fiber Fusion Splice Holder	58, 87
KFR-00053	182680049	Self Adhesive Cable Management Hub (2 pcs/pack), Black	53, 58, 87
KSJ-00005-0*	Consult Molex	Single Position Blank Module (Bag of 25)	13, 24, 32, 97
KSJ-00018-**	Consult Molex	PowerCat 6 DataGate Jack, 568A/B	22
KSJ-00024-**	Consult Molex	PowerCat 5e DataGate Jack, 568A/B - Shuttered	34
KSJ-00033-**	Consult Molex	Keystone Jack, Category 6, 8W, 568A/B	23
KSJ-00035-02	Consult Molex	PowerCat 6 DataGate Jack RJ45 568A/B Shielded - White Shutter	30
KSJ-00035-04	Consult Molex	PowerCat 6 DataGate Jack RJ45 568A/B Shielded - Black Shutter	30
KSJ-00064-**	Consult Molex	Keystone Blank	8, 14, 24, 33, 98
KSJ-00079	183010070	PowerCat 6A Tool-less Shielded Keystone Jack	14
KSJ-00092	183010127	Jack C6A Shielded IP67 568A/B	21
KSJ-00095	183010131	Jack C6A STP-IP65	19
KSJ-00096-**	Consult Molex	PowerCat 6A DataGate Shielded Straight and Side Entry Jack	10
KSJ-00099-02	1810020009	Keystone Jack C6A UTP 568A/B Gen II - White	7
KSJ-00099-04	1810020010	Keystone Jack C6A UTP 568A/B Gen II - Black	7
KSJ-00099-05	1810020011	Keystone Jack C6A UTP 568A/B Gen II - Ivory	7
KSJ-00099-08	1810020012	Keystone Jack C6A UTP 568A/B Gen II - Gray	7
KSJ-00099-BL	1810020013	Keystone Jack C6A UTP 568A/B Gen II - Blue	7
KSJ-00099-RD	1810020014	Keystone Jack C6A UTP 568A/B Gen II - Red	7
KSJ-00099-YL	1810020015	Keystone Jack C6A UTP 568A/B Gen II - Yellow	7
KSP-00001	183010086	Category 6A Field Termination Plug	12
KSP-00002	180190012	Category 6A Field Termination Plug, STP, Right Angle	12
KSP-00003	Consult Molex	Category 6 UTP Field Termination Plug	29
KSP-00004	183010129	Plug C6A Field Termination IP65	19
MEU-00005-02	184000314	Angled ST Module, Multimode - 4 Adapters	67
MEU-00006-02	182620055	Angled ST Module, Singlemode - 4 Adapters	67
MEU-00007-02	182620056	Angled ST Module, Multimode - 2 Adapters	67
MEU-00009-02	181210016	Angled Shuttered Duplex SC Module, Multimode -2 Adapters	67
MEU-00010-02	182620000	Angled Shuttered Duplex SC Module, Singlemode -2 Adapters	67
MEU-00011-02	182620058	Angled Shuttered Duplex SC Module, Multimode -1 Adapter	67

Order No. Reference

Order No.	SAP No.	Description	Page
MEU-00012-02	182620059	Angled Shuttered Duplex SC Module, Singlemode -1 Adapter	67
MEU-00013-02	182620001	Angled Shuttered Duplex SC-ST Module, Multimode - 2 Adapters	67
MEU-00014-02	182620002	Angled Shuttered Duplex SC-ST Module, Singlemode - 2 Adapters	67
MEU-00029-02	181490006	25 x 50mm LC Module, Singlemode - 2 Adapters	67
MEU-00048-02	182620074	Angled Shuttered LC, Singlemode - 2 Adapters	67
MEU-00049-02	182620005	Angled Shuttered LC, Multimode - 2 Adapters	67
MEU-00056-02	181730016	PowerCat 6 Euromod II Module RJ45 568A/B UTP - White	26
MEU-00056-04	181730017	PowerCat 6 Euromod II Module RJ45 568A/B UTP - Black	26
MEU-00058-02	181790002	PowerCat 6 Angled Euromod II RJ45 568A/B Shielded - White	31
MEU-00058-04	181790003	PowerCat 6 Angled Euromod II RJ45 568A/B Shielded - Black	31
MEU-00065-02	183010005	PowerCat 6A Angled Euromod II RJ45 Module, 568A/B - White	15
MEU-00065-04	183010012	PowerCat 6A Angled Euromod II RJ45 Module, 568A/B - Black	15
MEU-00067-02	182620012	25 x 50mm LC Module, Multimode - 2 Adapters	67
MEU-00071-02	181770333	Euromod Keystone Jack Fascia Wall Plate, Single Gang 86 x 86mm - white	96
MEU-00072-02	181770334	Euromod Keystone Jack Fascia Wall Plate, Double Gang 86 x 1456mm - white	96
MEU-00073-02	181770332	Euromod Keystone Jack Fascia, 25 x 50mm, unloaded - white	96
MEU-00074-02	181240031	Euromod Bezel 25 x 50mm Unloaded White	20
MGB-00001-02	181770082	PowerCat 6 Angled Contura Module RJ45 568A/B UTP - White	26
MGB-00002-02	181770216	Contura Module Blank - White	26, 94
MGB-00006-02	183010004	PowerCat 6A Angled Contura RJ45 Module, White	16
MLCDLC120M1	181810142	DLC, 12 Fiber Mini ModLink Cassettes, Multimode, OM1	48
MLCDLC120M2	181810147	DLC, 12 Fiber Mini ModLink Cassettes, Multimode, OM2	48
MLCDLC120M3L	181810152	DLC, 12 Fiber Mini ModLink Cassettes, Multimode, OM3 Low Loss	48, 71
MLCDLC120M4L	181810172	12 Port ModLink Cassette, Duplex LC, OM4 50µm, Low Loss	71
MLCDLC120M5	181810244	DLC, 12 Fiber ModLink Cassette, Multimode, OM5 ,Lime Green	48, 71
MLCDLC120M5L	181810245	DLC, 12 Fiber ModLink Cassette, Multimode, OM5, Low Loss ,Lime Green	48, 71
MLCDLC120S1L	181810137	DLC, 12 Fiber Mini ModLink Cassettes, Singlemode, OS1, Low Loss	48
MLCDLC120S2L	181810173	12 Port ModLink Cassette, Duplex LC, OS1a/2	71
MLCDSC060M5	181810254	DSC, 6 Fiber Mini ModLink Cassette, Multimode, OM5 ,Lime Green	48
MLCDSC060M5L	181810282	DSC, 6 Fiber Mini ModLink Cassette, Multimode, OM5, Low Loss ,Lime Green	48
MLCDSC120M1	181810140	DSC, 12 Fiber Mini ModLink Cassettes, Multimode, OM1	48
MLCDSC120M2	181810145	DSC, 12 Fiber Mini ModLink Cassettes, Multimode, OM2	48
MLCDSC120M3L	181810150	DSC, 12 Fiber Mini ModLink Cassettes, Multimode, OM3 Low Loss	48, 71
MLCDSC120M4L	181810167	12 Port ModLink Cassette, Duplex SC, OM4 50µm, Low Loss	71
MLCDSC120M5	181810237	DSC, 12 Fiber ModLink Cassette, Multimode, OM5 ,Lime Green	48, 71
MLCDSC120M5L	181810238	DSC, 12 Fiber ModLink Cassette, Multimode, OM5, Low Loss ,Lime Green	48, 71
MLCDSC120S1L	181810135	DSC, 12 Fiber Mini ModLink Cassettes, Singlemode, OS1, Low Loss	48
MLCDSC120S2L	181810166	12 Port ModLink Cassette, Duplex SC, OS1a/2	71
MLCQLC120M1	180370268	QLC, 12 Fiber Mini ModLink Cassettes, Multimode, OM1	48
MLCQLC120M2	180370267	QLC, 12 Fiber Mini ModLink Cassettes, Multimode, OM2	48
MLCQLC120M3L	180370266	QLC, 12 Fiber Mini ModLink Cassettes, Multimode, OM3, Low Loss	48
MLCQLC120S1L	180370269	QLC, 12 Fiber Mini ModLink Cassettes, Singlemode, OS1, Low Loss	48
MLCQLC120M3L	181810177	12 Port ModLink Cassette, Quad LC, OM3 50µm, Low Loss	71
MLCQLC120M4L	181810176	12 Port ModLink Cassette, Quad LC, OM4 50µm, Low Loss	71
MLCQLC120M5	181810251	QLC, 12 Fiber ModLink Cassette, Multimode, OM5 ,Lime Green	48, 71
MLCQLC120M5L	181810252	QLC, 12 Fiber ModLink Cassette, Multimode, OM5, Low Loss ,Lime Green	48
MLCQLC120S2L	181810175	12 Port ModLink Cassette, Quad LC, OS1a/2	71
MLCQLC240M1	181810162	QLC, 24 Fiber Mini ModLink Cassettes, Multimode, OM1	48
MLCQLC240M2	181810164	QLC, 24 Fiber Mini ModLink Cassettes, Multimode, OM2	48, 71
MLCQLC240M3L	181810163	QLC, 24 Fiber Mini ModLink Cassettes, Multimode, OM3, Low Loss	48, 71
MLCQLC240M4L	181810171	24 Port ModLink Cassette, Quad LC, OM4, 50µm, Low Loss	71
MLCQLC240M5	181810249	QLC, 24 Fiber ModLink Cassette, Multimode, OM5 ,Lime Green	48, 71
MLCQLC240M5L	181810250	QLC, 24 Fiber ModLink Cassette, Multimode, OM5, Low Loss ,Lime Green	48, 71
MLCQLC240S1L	181810161	QLC, 24 Fiber Mini ModLink Cassettes, Singlemode, OS1, Low Loss	48
MLCQLC240S2L	Consult Molex	24 Port ModLink Cassette, Quad LC, OS2, Low Loss	71
MLCSTC120M1	180370271	ST, 12 Fiber Mini ModLink Cassettes, Multimode, OM1	48
MLCSTC120M2	180370270	ST, 12 Fiber Mini ModLink Cassettes, Multimode, OM2	48
MLG-00021-02	188000016	PowerCat 6 22.5 x 45mm Legrand Compatible Module RJ45 568A/B UTP - White	27
MLG-00022-02	Consult Molex	PowerCat 6 22.5 x 45mm Legrand Compatible Module RJ45 568A/B Shielded - White	31
MLG-00024-02	188000068	PowerCat 6 45 x 45mm Legrand Compatible Module RJ45 568A/B UTP - White	27
MLG-00025-02	188000069	PowerCat 6 45 x 45mm Legrand Compatible Module RJ45 568A/B Shielded - White	31
MLG-00030-**	183010006	PowerCat 6A 22.5 x 45mm Legrand compatible Module	15
MLG-00031-**	183010007	PowerCat 6A 45 x 45mm Legrand compatible Module	15
MLG-00037-02	181770331	Keystone Jack Fascia, 22.5 x 45mm, unloaded - white	96
MMC-00010-**	Consult Molex	PowerCat 6 MOD-Clip DataGate Jack, 568A/B	23
MMC-00017-02	183010020	PowerCat 6A MOD-Clip Shielded Jack 8W 568 A/B White	16
MMC-00017-04	183010019	PowerCat 6A MOD-Clip Shielded Jack 8W 568 A/B Black	16
MMS-00013-**	Consult Molex	PowerCat 6 Angled MOD-SNAP III Module RJ45 568A/B UTP	26
MMS-00014-**	Consult Molex	MOD-SNAP Module Blank	26, 96
MMS-00014-02	Consult Molex	MOD-SNAP Blank Module - White	95
MMS-00017-02	183010040	PowerCat 6A Angled MOD-SNAP III RJ45 Module, 568A/B - White	15
MMS-00017-04	183010011	PowerCat 6A Angled MOD-SNAP III RJ45 Module, 568A/B - Black	15
MMS-00020-02	181770330	MOD-SNAP Keystone Jack Fascia, 38.5 x 25mm, unloaded - white	95
MPLCXXXXXXXXXX	Consult Molex	PLC Splitter	82
MSY-00002-0*	Consult Molex	Single Position F Video Module	97
MSY-00003-**	Consult Molex	Single ST Module, Singlemode/Multimode	67
MSY-00018-**	Consult Molex	Simplex Shuttered SC Module, Singlemode	67
MSY-00032-0*	Consult Molex	Single Position S Video Coupler Module	97
MSY-00036-0*	Consult Molex	Single Position BNC Coupler Module	97
MSY-00040-**	Consult Molex	Single LC Module, Multimode	68
MUS-00057-0*	Consult Molex	USO II Single Port Fascia - Unloaded (bag of 25)	94
MUS-00058-0*	Consult Molex	USO II Double Port Fascia - Unloaded (bag of 25)	94
MUS-00091-02	182050038	25x50mm Category 5e Dual Feed Through Module - White	97
MUS-00185-0*	Consult Molex	USO II Module Blank (bag of 20)	94
OSB-00001-02	181350007	1 Port Keystone Surface Mount Box - White	17, 25, 34
PCD-00456-0E	Consult Molex	PowerCat 6 U/UTP Solid Cable Patch Cord Assembly PVC Eca Gray 4m	28
PCD-00457-0E	181880018	PowerCat 6 U/UTP Solid Cable Patch Cord Assembly PVC Eca Gray - 6m	28
PCD-00458-0E	Consult Molex	PowerCat 6 U/UTP Solid Cable Patch Cord Assembly PVC Eca Gray - 8m	28
PCD-00459-0E	Consult Molex	PowerCat 6 U/UTP Solid Cable Patch Cord Assembly PVC Eca Gray - 10m	28

Order No. Reference

Order No.	SAP No.	Description	Page
PCD-00460-0E	Consult Molex	PowerCat 6 U/UTP Solid Cable Patch Cord Assembly PVC Eca Gray - 20m	28
PCD-00461-0E	Consult Molex	PowerCat 6 U/UTP Solid Cable Patch Cord Assembly PVC Eca Gray - 30m	28
PCD-00462-0E	Consult Molex	PowerCat 6 U/UTP Solid Cable Patch Cord Assembly PVC Eca Gray - 40m	28
PCD-00464-0P	181880025	PowerCat 6 U/UTP Solid Cable Assembly LS0H Violet - 4m	28
PCD-00465-0P	181880026	PowerCat 6 U/UTP Solid Cable Assembly LS0H Violet - 6m	28
PCD-00466-0P	181880027	PowerCat 6 U/UTP Solid Cable Assembly LS0H Violet - 8m	28
PCD-00467-0P	181880028	PowerCat 6 U/UTP Solid Cable Assembly LS0H Violet - 10m	28
PCD-00468-0P	181880029	PowerCat 6 U/UTP Solid Cable Assembly LS0H Violet - 20m	28
PCD-00469-0P	181880030	PowerCat 6 U/UTP Solid Cable Assembly LS0H Violet - 30m	28
PCD-00470-0P	181880031	PowerCat 6 U/UTP Solid Cable Assembly LS0H Violet - 40m	28
PCD-00471-0P	181880032	PowerCat 6 U/UTP Solid Cable Patch Cord Assembly LS0H VL Dca-s2,d2,a1 50m	28
PCD-00472-0P	181880033	PowerCat 6 U/UTP Solid Cable Assembly LS0H Violet - 60m	28
PCD-01000-**	Consult Molex	PowerCat 5e Patch Cord U/UTP, LS0H - 0.5m	34
PCD-01001-**	Consult Molex	PowerCat 5e Patch Cord U/UTP, LS0H - 1m	34
PCD-01002-**	Consult Molex	PowerCat 5e Patch Cord U/UTP, LS0H - 1.5m	34
PCD-01003-**	Consult Molex	PowerCat 5e Patch Cord U/UTP, LS0H - 2m	34
PCD-01005-**	Consult Molex	PowerCat 5e Patch Cord U/UTP, LS0H - 3m	34
PCD-01009-**	Consult Molex	PowerCat 5e Patch Cord U/UTP, LS0H - 5m	34
PCD-01013-**	Consult Molex	PowerCat 5e Patch Cord U/UTP, LS0H - 7m	34
PCD-01019-**	Consult Molex	PowerCat 5e Patch Cord U/UTP, LS0H - 10m	34
PCD-02000-**	Consult Molex	PowerCat 6 Patch Cord U/UTP, LS0H - 0.5m	28
PCD-02001-**	Consult Molex	PowerCat 6 Patch Cord U/UTP, LS0H - 1m	28
PCD-02002-**	Consult Molex	PowerCat 6 Patch Cord U/UTP, LS0H - 1.5m	28
PCD-02003-**	Consult Molex	PowerCat 6 Patch Cord U/UTP, LS0H - 2m	28
PCD-02005-**	Consult Molex	PowerCat 6 Patch Cord U/UTP, LS0H - 3m	28
PCD-02009-**	Consult Molex	PowerCat 6 Patch Cord U/UTP, LS0H - 5m	28
PCD-02013-**	Consult Molex	PowerCat 6 Patch Cord U/UTP, LS0H - 7m	28
PCD-02019-**	Consult Molex	PowerCat 6 Patch Cord U/UTP, LS0H - 10m	28
PCD-035FAABB-CC-*	Consult Molex	M12 5F/UTP D Code Category 5e Assembly	35
PCD-04001-**	Consult Molex	PowerCat 6 Patch Cord, Shielded, Stranded, LS0H - 1m	30
PCD-04003-**	Consult Molex	PowerCat 6 Patch Cord, Shielded, Stranded, LS0H - 2m	30
PCD-04005-**	Consult Molex	PowerCat 6 Patch Cord, Shielded, Stranded, LS0H - 3m	30
PCD-04009-**	Consult Molex	PowerCat 6 Patch Cord, Shielded, Stranded, LS0H - 5m	30
PCD-04013-**	Consult Molex	PowerCat 6 Patch Cord, Shielded, Stranded, LS0H - 7m	30
PCD-04019-**	Consult Molex	PowerCat 6 Patch Cord, Shielded, Stranded, LS0H - 10m	30
PCD-06000-0P	181880037	PowerCat 6 U/UTP Solid Cable Assembly LS0H Violet - 15m	28
PCD-06001-0P	181880038	PowerCat 6 U/UTP Solid Cable Assembly LS0H Violet - 25m	28
PCD-06002-0P	181880039		28
PCD-07000-**	Consult Molex	PowerCat 6A Shielded Patch Cord 568A/B, LS0H - 1m	9
PCD-07001-**	Consult Molex	PowerCat 6A Shielded Patch Cord 568A/B, LS0H - 2m	9
PCD-07002-**	Consult Molex	PowerCat 6A Shielded Patch Cord 568A/B, LS0H - 3m	9
PCD-07004-**	Consult Molex	PowerCat 6A Shielded Patch Cord 568A/B, LS0H - 5m	9
PCD-07006-**	Consult Molex	PowerCat 6A Shielded Patch Cord 568A/B, LS0H - 7m	9
PCD-07009-**	Consult Molex	PowerCat 6A Shielded Patch Cord 568A/B, LS0H - 10m	9
PCD-07054-VL	183160844	PowerCat 6A Shielded Solid Cable Assembly, U/FTP, LS0H, Violet, 4m	12
PCD-07055-VL	183160845	PowerCat 6A Shielded Solid Cable Assembly, U/FTP, LS0H, Violet, 6m	12
PCD-07056-VL	183160846	PowerCat 6A Shielded Solid Cable Assembly, U/FTP, LS0H, Violet, 8m	12
PCD-07057-VL	183160847	PowerCat 6A Shielded Solid Cable Assembly, LS0H, U/FTP, Violet, 10m	12
PCD-07058-VL	183160848	PowerCat 6A Shielded Solid Cable Assembly, LS0H, U/FTP, Violet, 20m	12
PCD-07059-VL	183160849	PowerCat 6A Shielded Solid Cable Assembly, LS0H, U/FTP, Violet, 30m	12
PCD-07060-VL	183160850	PowerCat 6A Shielded Solid Cable Assembly, LS0H, U/FTP, Violet, 40m	12
PCD-07061-**	Consult Molex	PowerCat Shielded Patch Cord 568A/B, LS0H - 1.5m	9
PCD-07064-**	Consult Molex	PowerCat 6A Shielded Patch Cord 568A/B, LS0H - 0.5m	9
PCD-07068-**	Consult Molex	PowerCat 6A Shielded Patch Cord 568A/B, LS0H - 0.25m	9
PCD-07121-BK	183162207	Patch Cord C6A Shielded IP67-RJ45 1m Black	21
PCD-07122-BK	183162208	Patch Cord C6A Shielded IP67-RJ45 2m Black	21
PCD-07123-BK	183162209	Patch Cord C6A Shielded IP67-RJ45 3m Black	21
PCD-07124-BK	183162210	Patch Cord C6A Shielded IP67-RJ45 5m Black	21
PCD-07125-BK	183162211	Patch Cord C6A Shielded IP67-IP67 1m Black	21
PCD-07126-BK	183162212	Patch Cord C6A Shielded IP67-IP67 2m Black	21
PCD-07127-BK	183162213	Patch Cord C6A Shielded IP67-IP67 3m Black	21
PCD-07128-BK	183162214	Patch Cord C6A Shielded IP67-IP67 5m Black	21
PCD-07129-BK	183162325	Patch Cord C6A Shielded IP67-RJ45 1.5m Black	21
PCD-07130-BK	183162326	Patch Cord C6A Shielded IP67-IP67 1.5m Black	21
PCD-07131	183162334	Outdoor Category 6A Shielded Patch Cord 1m	20
PCD-07132	183162335	Outdoor Category 6A Shielded Patch Cord 1.5m	20
PCD-07133	183162336	Outdoor Category 6A Shielded Patch Cord 2m	20
PCD-07134	183162337	Outdoor Category 6A Shielded Patch Cord 3m	20
PCD-07135	183162338	Outdoor Category 6A Shielded Patch Cord 5m	20
PCD-07136	183162333	Outdoor Category 6A Shielded Patch Cord 0.5m	20
PCD-07137-BK	183162401	Patch Cord C6A IP65 RJ45- Plug RJ45 1.0m Black	19
PCD-07138-BK	183162402	Patch Cord C6A IP65 RJ45- Plug RJ45 1.5m Black	19
PCD-07139-BK	183162403	Patch Cord C6A IP65 RJ45- Plug RJ45 2.0m Black	19
PCD-07140-BK	183162404	Patch Cord C6A IP65 RJ45- Plug RJ45 3.0m Black	19
PCD-07141-BK	183162405	Patch Cord C6A IP65 RJ45- Plug RJ45 5.0m Black	19
PCD-07142	183162406	Patch Cords C6A Outdoor Push Pull Locking Shielded LS0H 1.0M Black	19
PCD-07143	183162407	Patch Cords C6A Outdoor Push Pull Locking Shielded LS0H 1.5M Black	19
PCD-07144	183162408	Patch Cords C6A Outdoor Push Pull Locking Shielded LS0H 2.0M Black	19
PCD-07145	183162409	Patch Cords C6A Outdoor Push Pull Locking Shielded LS0H 3.0M Black	19
PCD-07146	183162410	Patch Cords C6A Outdoor Push Pull Locking Shielded LS0H 5.0M Black	19
PCD-08000-0P	183270077	PowerCat 6A Shielded Solid Cable Assembly, LS0H, U/FTP, Violet, 15m	12
PCD-08001-0P	183270078	PowerCat 6A Shielded Solid Cable Assembly, LS0H, U/FTP, Violet, 25m	12
PCD-08002-0P	183270079	PowerCat 6A Shielded Solid Cable Assembly, LS0H, U/FTP, Violet, 35m	12
PCD-08003-0P	183270080	PowerCat 6A Shielded Solid Cable Assembly, LS0H, U/FTP, Violet, 50m	12
PCD-08004-0P	183270081	PowerCat 6A Shielded Solid Cable Assembly, LS0H, U/FTP, Violet, 60m	12
PCD-09101-**	Consult Molex	PowerCat 6A UTP Patch Cord LS0H 1m	8
PCD-09102-**	Consult Molex	PowerCat 6A UTP Patch Cord LS0H 2m	8
PCD-09103-**	Consult Molex	PowerCat 6A UTP Patch Cord LS0H 3m	8
PCD-09105-**	Consult Molex	PowerCat 6A UTP Patch Cord LS0H 5m	8

Order No. Reference

Order No.	SAP No.	Description	Page
PCD-09107-**	Consult Molex	PowerCat 6A UTP Patch Cord LS0H 7m	8
PCD-09110-**	Consult Molex	PowerCat 6A UTP Patch Cord LS0H 10m	8
PCD-70301-0*	Consult Molex	PowerCat 6A Slim 28 AWG Shielded Patch Cord LS0H 1m	11
PCD-70302-0*	Consult Molex	PowerCat 6A Slim 28 AWG Shielded Patch Cord LS0H 2m	11
PCD-70303-0*	Consult Molex	PowerCat 6A Slim 28 AWG Shielded Patch Cord LS0H 3m	11
PCD-70305-0*	Consult Molex	PowerCat 6A Slim 28 AWG Shielded Patch Cord LS0H 5m	11
PCD-70307-0*	Consult Molex	PowerCat 6A Slim 28 AWG Shielded Patch Cord LS0H 7m	11
PCD-7030A-0*	Consult Molex	PowerCat 6A Slim 28 AWG Shielded Patch Cord LS0H 0.5m	11
PCD-7030B-0*	Consult Molex	PowerCat 6A Slim 28 AWG Shielded Patch Cord LS0H 1.5m	11
PCD-7030C-0*	Consult Molex	PowerCat 6A Slim 28 AWG Shielded Patch Cord LS0H 2.5m	11
PCD-70310-0*	Consult Molex	PowerCat 6A Slim 28 AWG Shielded Patch Cord LS0H 10m	11
PCPT6ASXXXX	Consult Molex	PowerCat 6A Pre-Terminated Cable Assemblies	13
PID-00141	182090009	PowerCat 6 24 Port Patch Panel RJ45 568A/B UTP C6 - 1U - Graphite	23
PID-00142	182040010	PowerCat 6 48 Port Patch Panel RJ45 568A/B UTP C6 - 2U - Graphite	23
PID-00154	182080245	PowerCat 5e 24 Port Angled Patch Panel RJ45 568A/B UTP - 1U	33
PID-00155	182080295	PowerCat 5e 48 Port Angled Patch Panel RJ45 568A/B UTP - 2U	33
PID-00156	182080297	PowerCat 6 24 Port Angled Patch Panel RJ45 568A/B UTP - 1U	23
PID-00157	182080299	PowerCat 6 48 Port Angled Patch Panel RJ45 568A/B UTP - 2U	23
PID-00174	182080372	PowerCat 5e 24 Port DataGate Patch Panel RJ45 568A/B UTP - 1U	32
PID-00175	182080374	PowerCat 5e 48 Port DataGate Patch Panel RJ45 568A/B UTP - 2U	32
PID-00182	181520015	1U 24 Port PowerCat 6 FTP Loaded Patch Panel 568A/B with Cable Management	30, 31
PID-00217	182960000	PowerCat 6A 24 Port Patch Panel 568A/B Shielded - 1U	10
PID-00218	182960001	PowerCat 6A 24 Port Angled Patch Panel 568A/B Shielded - 1U	10
PID-00219	182960002	PowerCat 6A 48 Port Patch Panel 568A/B Shielded - 2U	10
PID-00220	182960003	PowerCat 6A 48 Port Angled Patch Panel 568A/B Shielded - 2U	10
PID-00257	182960014	24 Port Keystone Jack Patch Panel 1U Unloaded - Metric fixing kit	8, 14, 24, 33, 98
PID-00258	180810031	PowerCat 24 Port DataGate Flat Patch Panel, Unloaded UTP or Shielded - 1U - Black	13, 24, 32, 97
PID-00259	180810032	PowerCat 24 Port DataGate Angled Patch Panel, Unloaded UTP or Shielded - 1U - Black	13, 24, 32, 97
PID-00260	180810033	PowerCat 48 Port DataGate Flat Patch Panel, Unloaded UTP or Shielded - 2U - Black	13, 24, 32, 97
PID-00261	180810034	PowerCat 48 Port DataGate Angled Patch Panel, Unloaded UTP or Shielded - 2U - Black	13, 24, 32, 97
PID-00282	180810045	1U 24 Port, Keystone Jack Angled Aperture, Patch Panel - Unloaded	14, 24
PID-00289	182960027	48 Port Keystone Jack Patch Panel 2U Unloaded - Metric fixing kit	8, 14, 24, 33, 98
PMLCDLC120M3L	181810333	Duplex LC, 12-Fiber ModLink MPO Cassette, OM3, Low Loss	72
PMLCDLC120M4L	181810332	Duplex LC, 12-Fiber ModLink MPO Cassette, OM4, Low Loss	72
PMLCDLC120M5L	181810342	Duplex LC, 12-Fiber ModLink MPO Cassette, OM5, Low Loss	72
PMLCDLC120S2L	181810329	Duplex LC, 12-Fiber ModLink MPO Cassette, OS1/OS2, Low Loss	72
PMLCDSC120M3L	181810375	Duplex SC, 12-Fiber ModLink MPO Cassette, OM3, Low Loss	72
PMLCDSC120M4L	181810376	Duplex SC, 12-Fiber ModLink MPO Cassette, OM4, Low Loss	72
PMLCDSC120M5L	181810326	Duplex SC, 12-Fiber ModLink MPO Cassette, OM5, Low Loss	72
PMLCDSC120S2L	181810371	Duplex SC, 12-Fiber ModLink MPO Cassette, OS1/OS2, Low Loss	72
PMLCQLC120M3L	181810348	Quad LC, 12-Fiber ModLink MPO Cassette, OM3, Low Loss	72
PMLCQLC120M4L	181810345	Quad LC, 12-Fiber ModLink MPO Cassette, OM4, Low Loss	72
PMLCQLC120M5L	181810352	Quad LC, 12-Fiber ModLink MPO Cassette, OM5, Low Loss	72
PMLCQLC120S2L	181810350	Quad LC, 12-Fiber ModLink MPO Cassette, OS1/OS2, Low Loss	72
PMLCQLC240M3L	181810361	Quad LC, 24-Fiber ModLink MPO Cassette, 50/125, OM3, Low Loss	72
PMLCQLC240M4L	181810362	Quad LC, 24-Fiber ModLink MPO Cassette, 50/125, OM4, Low Loss	72
PMLCQLC240M5L	181810370	Quad LC, 24-Fiber ModLink MPO Cassette, 50/125, OM5, Low Loss	72
PMLCQLC240S2L	181810364	Quad LC, 24-Fiber ModLink MPO Cassette, 9/125, OS2, Low Loss	72
PUS-00008	180090005	16 Port Universal System Patch Panel - Unloaded, 1U	98
PUS-00009	180090006	32 Port Universal System Patch Panel - Unloaded, 2U	98
PUS-00010	180090007	48 Port Universal System Patch Panel - Unloaded, 3U	98
RAA-00392	180150013	Fan Unit 115V (UL certified)	87
RAA-F-1W	181040122	Fan Unit 230V	87
RFR-00201	180370259	24-48 Port Specification Grade Fiber Enclosure - 1U	57
RFR-00202	180370260	48-96 Port Specification Grade Fiber Enclosure - 2U	57
RFR-00204	180660016	144-288 Port Specification Grade Fiber Enclosure - 4U	57
RFR-00205	180660017	Swing-Out Fiber Panel Chassis - 1U	57
RFR-00206	180660018	Swing Out Fiber Panel Front Plate Blank	57
RFR-00207	180660019	Swing Out Fiber Panel Shuttered Front Plate 6 Duplex SC SM	57
RFR-00208	180660020	Swing Out Fiber Panel Shuttered Front Plate 6 SC MM	57
RFR-00209	180660021	Swing Out Fiber Panel Shuttered Front Plate 12 Duplex LC SM	57
RFR-00210	180660022	Swing Out Fiber Panel Front Plate 12 ST SM/MM	57
RFR-00212	180660024	Swing-Out Panel Shuttered Front Plate 12 DLC MM	57
RFR-00213	180660025	Swing-Out Panel Unshuttered Front Plate 6 DSC SM	57
RFR-00214	180660026	Swing-Out Panel Unshuttered Front Plate 6 DSC MM	57
RFR-00311-BK	180370287	1U Multi-Function Fiber Enclosure Gen II	48
RFR-00312-BK	180370288	Locking Front Assembly Kit for 1U Multi-Function Fiber Enclosure Gen II	48
RFR-00326	180660097	Utility Fiber Enclosure, 1U DLC, 48F - Unloaded	55
SBX-00005-02	181770326	PowerCat 6 1 Port Synergy Surface Box RJ45 UTP White (loaded)	17, 25, 33, 94
SBX-00006-02	18338002	PowerCat 5e 1 Port Synergy Surface Box RJ45 UTP White (loaded)	17, 25, 33, 94
SBX-00009-02	182950000	PowerCat 6A 1 Port Synergy Surface Box RJ45 568A/B Shielded - White (loaded)	17, 25, 33, 94
SBX-00016	181320013	Backbox 1P IP67 Stainless Steel Plate 128 x 128mm White	21
SBX-00017	181320014	Backbox 2P IP67 Stainless Steel Plate 128 x 128mm White	21
SBX-00018	181320015	Backbox 4P IP67 Stainless Steel Plate 128 x 128mm White	21
SBX-00019-08	181320016	Euromod IP66 2 x RJ45 Enclosure Unloaded Gray	20
SSY-00014-02	181340013	PowerCat 2 Port Synergy Surface Box, Unloaded - White	17, 25, 33, 94
SSY-00015-02	181340016	PowerCat 4 Port Synergy Surface Box, Unloaded - White	17, 25, 33, 94
SSY-00016-02	181340019	PowerCat 6 Port Synergy Surface Box, Unloaded - White	17, 25, 33, 94
WFR-00010-02	180970009	6 Port ST 601 Enclosure, Multimode	57
WFR-00018	180090008	WM12 - Graphite Gray	58, 100
WFR-00024-02	Consult Molex	8 Port ST 601 Enclosure, Unloaded	57
WFR-00025-02	180970013	8 Port ST 601 Enclosure, Multimode	57
WFR-00027-02	180970015	8 Port Duplex SC 601 Enclosure, Unloaded	57
WFR-00028-02	180970016	8 Port Duplex SC 601 Enclosure, Multimode	57
WFR-00029-02	180970017	8 Port Duplex SC 601 Enclosure, Singlemode	57
WFR-00033-02	180970078	12 Port LC 601 Enclosure, Unloaded	57
WFR-00034-02	180970079	12 Port LC 601 Enclosure, Multimode	57
WFR-00035-02	180970080	12 Port LC 601 Enclosure, Singlemode	57
WFR-00048-**	Consult Molex	6 Port Multimedia Tamper Proof Enclosure - Unloaded	98

Order No. Reference

Order No.	SAP No.	Description	Page
WFR-00049-**	Consult Molex	6 Port Multimedia Tamper Proof Enclosure Faceplate - Unloaded	98
WFR-00050-BL-AQ	180970188	12F Faceplate - Duplex OM3/4 - Sky Blue / Aqua	98
WFR-00050-BL-BG	180970187	12F Faceplate - Duplex OM1/2 - Sky Blue / Beige	98
WFR-00050-BL-BL	180970190	12F Faceplate - Duplex Singlemode - Sky Blue / Blue	98
WFR-00050-BL-EV	180970189	12F Faceplate - Duplex OM4 - Sky Blue / Erika Violet	98
WFR-00050-BL-GR	180970191	12F Faceplate - Duplex APC Singlemode - Sky Blue / Green	98
WFR-00050-BL-LG	180970192	12F Faceplate - Duplex OM5 - Sky Blue / Lime Green	98
WFR-00050-PK-AQ	180970182	12F Faceplate - Duplex OM3/4 - Light Pink / Aqua	98
WFR-00050-PK-BG	180970181	12F Faceplate - Duplex OM1/2 - Light Pink / Beige	98
WFR-00050-PK-BL	180970184	12F Faceplate - Duplex Singlemode - Light Pink / Blue	98
WFR-00050-PK-EV	180970183	12F Faceplate - Duplex OM4 - Light Pink / Erika Violet	98
WFR-00050-PK-GR	180970185	12F Faceplate - Duplex APC Singlemode - Light Pink / Green	98
WFR-00050-PK-LG	180970186	12F Faceplate - Duplex OM5 - Light Pink / Lime Green	98
WFR-00050-RD-AQ	180970127	12F Faceplate - Duplex OM3/4 - Red / Aqua	98
WFR-00050-RD-BG	180970085	12F Faceplate - Duplex OM1/2 - Red / Beige	98
WFR-00050-RD-BL	180970144	12F Faceplate - Duplex Singlemode - Red / Blue	98
WFR-00050-RD-EV	180970128	12F Faceplate - Duplex OM4 - Red / Erika Violet	98
WFR-00050-RD-GR	180970146	12F Faceplate - Duplex APC Singlemode - Red / Green	98
WFR-00050-RD-LG	180970148	12F Faceplate - Duplex OM5 - Red / Lime Green	98
WFR-00050-WH-AQ	180970123	12F Faceplate - Duplex OM3/4 - White / Aqua	98
WFR-00050-WH-BG	180970086	12F Faceplate - Duplex OM1/2 - White / Beige	98
WFR-00050-WH-BL	180970145	12F Faceplate - Duplex Singlemode - White / Blue	98
WFR-00050-WH-EV	180970124	12F Faceplate - Duplex OM4 - White / Erika Violet	98
WFR-00050-WH-GR	180970147	12F Faceplate - Duplex APC Singlemode - White / Green	98
WFR-00050-WH-LG	180970149	12F Faceplate - Duplex OM5 - White / Lime Green	98
WFR-00050-YL-AQ	180600606	12F Faceplate - Duplex OM3/4 - Yellow / Aqua	98
WFR-00050-YL-BG	180600605	12F Faceplate - Duplex OM1/2 - Yellow / Beige	98
WFR-00050-YL-BL	180600608	12F Faceplate - Duplex Singlemode - Yellow / Blue	98
WFR-00050-YL-EV	180600607	12F Faceplate - Duplex OM4 - Yellow / Erika Violet	98
WFR-00050-YL-GR	180600609	12F Faceplate - Duplex APC Singlemode - Yellow / Green	98
WFR-00050-YL-LG	180600610	12F Faceplate - Duplex OM5 - Yellow / Lime Green	98
WFR-00051-**	Consult Molex	12 Port SM/MM Multimedia Tamper Proof Enclosure Faceplate - Unloaded	98
WFR-00052-BL-AQ	180970200	12F Faceplate - Duplex OM3/4 - Sky Blue / Aqua	98
WFR-00052-BL-BG	180970199	12F Faceplate - Duplex OM1/2 - Sky Blue / Beige	98
WFR-00052-BL-BL	180970202	12F Faceplate - Duplex Singlemode - Sky Blue / Blue	98
WFR-00052-BL-EV	180970201	12F Faceplate - Duplex OM4 - Sky Blue / Erika Violet	98
WFR-00052-BL-GR	180970203	12F Faceplate - Duplex APC Singlemode - Sky Blue / Green	98
WFR-00052-BL-LG	180970204	12F Faceplate - Duplex OM5 - Sky Blue / Lime Green	98
WFR-00052-PK-AQ	180600603	12F Faceplate - Duplex OM3/4 - Light Pink / Aqua	98
WFR-00052-PK-BG	180970195	12F Faceplate - Duplex OM1/2 - Light Pink / Beige	98
WFR-00052-PK-BL	180970196	12F Faceplate - Duplex Singlemode - Light Pink / Blue	98
WFR-00052-PK-EV	180970176	12F Faceplate - Duplex OM4 - Light Pink / Erika Violet	98
WFR-00052-PK-GR	180970197	12F Faceplate - Duplex APC Singlemode - Light Pink / Green	98
WFR-00052-PK-LG	180970198	12F Faceplate - Duplex OM5 - Light Pink / Lime Green	98
WFR-00052-RD-AQ	180970129	12F Faceplate - Duplex OM3/4 - Red / Aqua	98
WFR-00052-RD-BG	180970089	12F Faceplate - Duplex OM1/2 - Red / Beige	98
WFR-00052-RD-BL	180970150	12F Faceplate - Duplex Singlemode - Red / Blue	98
WFR-00052-RD-EV	180970130	12F Faceplate - Duplex OM4 - Red / Erika Violet	98
WFR-00052-RD-GR	180970152	12F Faceplate - Duplex APC Singlemode - Red / Green	98
WFR-00052-RD-LG	180970154	12F Faceplate - Duplex OM5 - Red / Lime Green	98
WFR-00052-WH-AQ	180970125	12F Faceplate - Duplex OM3/4 - White / Aqua	98
WFR-00052-WH-BG	180970090	12F Faceplate - Duplex OM1/2 - White / Beige	98
WFR-00052-WH-BL	180970151	12F Faceplate - Duplex Singlemode - White / Blue	98
WFR-00052-WH-EV	180970126	12F Faceplate - Duplex OM4 - White / Erika Violet	98
WFR-00052-WH-GR	180970153	12F Faceplate - Duplex APC Singlemode - White / Green	98
WFR-00052-WH-LG	180970155	12F Faceplate - Duplex OM5 - White / Lime Green	98
WFR-00052-YL-AQ	180600613	12F Faceplate - Duplex OM3/4 - Yellow / Aqua	98
WFR-00052-YL-BG	180600612	12F Faceplate - Duplex OM1/2 - Yellow / Beige	98
WFR-00052-YL-BL	180600615	12F Faceplate - Duplex Singlemode - Yellow / Blue	98
WFR-00052-YL-EV	180600614	12F Faceplate - Duplex OM4 - Yellow / Erika Violet	98
WFR-00052-YL-GR	180600616	12F Faceplate - Duplex APC Singlemode - Yellow / Green	98
WFR-00052-YL-LG	180600617	12F Faceplate - Duplex OM5 - Yellow / Lime Green	98
WFR-00054-**	Consult Molex	24 Port Jack Multimedia Tamper Proof Enclosure - Unloaded	98
WFR-00055-**	Consult Molex	Adapter Plate Blank	98
WFR-00055-BL	180970206	Blank Adapter Plate - Blue	98
WFR-00055-PK	180970205	Blank Adapter Plate - Pink	98
WFR-00055-RD	180970095	Blank Adapter Plate - Red	98
WFR-00055-WH	180970094	Blank Adapter Plate - White	98
WFR-00055-YL	180600618	Blank Adapter Plate - Yellow	98
WFR-00065	180970120	Enclosure Wallmount 24DSC/48QLC Unloaded Fiber Box	59
WFR-00066	180970139	Enclosure Wallmount 2/16P Simplex SC/Duplex LC Unloaded FTTX Fiber Box	84
WFR-00068	180970142	Enclosure Wallmount Splitter Box Unloaded FTTX	84
WFR-00069	180970157	Enclosure Wallmount 24DSC Fiber Box, Adapter&Pigtail Loaded, SM, OS2	84
WFR-00070	180970158	Enclosure Wallmount 48QLC Fiber Box, Adapter & Pigtail Loaded, SM, OS2	84
WFR-00073	180970159	120 Fiber Dome Outdoor Fiber Optic Splice Enclosure	84
WFR-00074	180970160	144 Fiber Dome Outdoor Fiber Optic Splice Enclosure	84
WFR-00075	180970161	48 Fiber In-Line Outdoor Fiber Optic Splice Enclosure	84
WFR-00076	180970162	120 Fiber In-Line Outdoor Fiber Optic Splice Enclosure	84
WFR-00077	180970163	288 Fiber Dome Outdoor Fiber Optic Splice Enclosure	84
WFR-00078	180970164	48 Fiber Dome Outdoor Fiber Optic Splice Enclosure	84
WFR-00079	180970166	576 Fiber Dome Outdoor Fiber Optic Splice Enclosure	84
WFR-00082	180670020	DIN rail fiber/copper enclosure, unloaded, black, Generation II	56
WFR-00084-RD-BL	180600627	12 Port Multimedia Enclosure Adapter Plate, Internal Shuttered LC, MM - Blue	98
WFR-00085-RD-LG	180600628	12 Port Multimedia Enclosure Adapter Plate, Internal Shuttered LC, MM - Lime Green	98
WFR-00086-WH-AQ	180600629	12 Port Multimedia Enclosure Adapter Plate, Internal Shuttered LC, MM - Aqua	98
WFR-00087-WH-EV	180600630	12 Port Multimedia Enclosure Adapter Plate, Internal Shuttered LC, MM - Erika Violet	98
WFR-00088-WH-BL	180600631	12 Port Multimedia Enclosure Adapter Plate, Internal Shuttered LC, MM - Blue	98
WFR-00089-WH-LG	180600632	12 Port Multimedia Enclosure Adapter Plate, Internal Shuttered LC, MM - Lime Green	98
WFR-00090-PK-AQ	180600633	12 Port Multimedia Enclosure Adapter Plate, Internal Shuttered LC, MM - Aqua	98

Order No. Reference

Order No.	SAP No.	Description	Page
WFR-00091-PK-EV	180600634	12 Port Multimedia Enclosure Adapter Plate, Internal Shuttered LC, MM - Erika Violet	98
WFR-00092-PK-BL	180600635	12 Port Multimedia Enclosure Adapter Plate, Internal Shuttered LC, MM - Blue	98
WFR-00093-PK-LG	180600636	12 Port Multimedia Enclosure Adapter Plate, Internal Shuttered LC, MM - Lime Green	98
WFR-00094-BL-AQ	180600637	12 Port Multimedia Enclosure Adapter Plate, Internal Shuttered LC, MM - Aqua	98
WFR-00095-BL-EV	180600638	12 Port Multimedia Enclosure Adapter Plate, Internal Shuttered LC, MM - Erika Violet	98
WFR-00096-BL-BL	180600639	12 Port Multimedia Enclosure Adapter Plate, Internal Shuttered LC, MM - Blue	98
WFR-00097-BL-LG	180600640	12 Port Multimedia Enclosure Adapter Plate, Internal Shuttered LC, MM - Lime Green	98
WFR-00098-YL-AQ	180600641	12 Port Multimedia Enclosure Adapter Plate, Internal Shuttered LC, MM - Aqua	98
WFR-00099-YL-EV	180600642	12 Port Multimedia Enclosure Adapter Plate, Internal Shuttered LC, MM - Erika Violet	98
WFR-00100-YL-BL	180600643	12 Port Multimedia Enclosure Adapter Plate, Internal Shuttered LC, MM - Blue	98
WFR-00101-YL-LG	180600644	12 Port Multimedia Enclosure Adapter Plate, Internal Shuttered LC, MM - Lime Green	98
WFR-00118	182870011	DIN Rail Mountable DataGate Jack Adapter	17
WFR-00119-RD-AQ	180600625	12 Port Multimedia Enclosure Adapter Plate, Internal Shuttered LC, MM - Aqua	98
WFR-00120-RD-EV	180600626	12 Port Multimedia Enclosure Adapter Plate, Internal Shuttered LC, MM - Erika Violet	98
WGB-00001-02	181770083	Contura Single Gang Wallplate (includes grid plate), White - Unloaded	94
WGB-00002-02	181770084	Contura Double Gang Wallplate (includes grid plate), White - Unloaded	94
WNC-00030-02	180410071	PowerCat 6 1 Port DIN Module RJ45 568A/B UTP - White	27
WNC-00031-02	180410073	PowerCat 6 2 Port DIN Module RJ45 568A/B UTP - White	27
WNC-00036-02	Consult Molex	PowerCat 6 1 Port DIN Module RJ45 568A/B Shielded - White	31
WNC-00037-02	Consult Molex	PowerCat 6 2 Port DIN Module RJ45 568A/B Shielded - White	31
WNC-00044-02	183010017	PowerCat 6A 1 Port DIN Module Shielded - White	16
WNC-00045-02	183010018	PowerCat 6A 2 Port DIN Module Shielded - White	16
WNC-00052-02	181770335	DIN 49075 Keystone Jack Fascia 2 Port with Bezel, unloaded - white	96
WSS-00012	181260005	Wallplate Stainless Steel- Bulk Head Jack - 1P	19
WSS-00013	181260006	Wallplate Stainless Steel- Bulk Head Jack - 2P	19
WSS-00014	181260007	Wallplate Stainless Steel- Bulk Head Jack - 4P	19
XFR-10192	180660087	Xtreme Density 1 RU Enclosure 8x24F Cassette Capacity MPO/LC 192 F	54
XFR-19201	181810266	Xtreme Density Cassette Capacity 2X12F MPO/LC OS2 Low Loss	54
XFR-19202	181810267	Xtreme Density Cassette Capacity 2X12F MPO/LC OM3 Low Loss	54
XFR-19203	181810268	Xtreme Density Cassette Capacity 2X12F MPO/LC OM4 Low Loss	54
XFR-19204	181810291	Xtreme Density 8X MPO Adapter Box, Adapter Loaded, Singlemode	54
XFR-19205	181810292	Xtreme Density 8X MPO Adapter Box, Adapter Loaded, Multimode	54
XFR-19206	181810293	Xtreme Density 2X24F To 6X8F MPO Transfer Box, OS2, Low Loss	54
XFR-19207	181810294	Xtreme Density 2X24F To 6X8F MPO Transfer Box, OM3, Low Loss	54
XFR-19208	181810298	Xtreme Density 2X24F To 6X8F MPO Transfer Box, OM4, Low Loss	54
XFR-19209	181810295	Xtreme Density Cassette Capacity 1X24F MPO/LC OS2 Low Loss	54
XFR-19210	181810296	Xtreme Density Cassette Capacity 1X24F MPO/LC OM3 Low Loss	54
XFR-19211	181810297	Xtreme Density Cassette Capacity 1X24F MPO/LC OM4 Low Loss	54



Customer Support Portal

Connecting Users

Warranty and testing requirements

Only Molex Certified Installers can register a deployment for the Molex 25-Year System Performance and Application Assurance Warranty.

Registration and Training is available online:

<https://csp.molex.com>

- Entire channel of components to consist of the Molex Connected Enterprise solution end-end.
- Permanent Link to be tested with an approved, calibrated certification analyser.
- Submit correct information as required by Molex to the Customer Support Portal for approval.
- Online support: **ces.support@molex.com**

The Customer Support Portal is your go-to hub for all the tools and technical information you need.

- Training Courses
- Consultant Tools
- Consultant Proposal Generator
- Cable Fill Rate Estimator
- BoM Estimator
- Multi-Site Overview Survey tool
- Warranty Checklist
- Molex PoE Calculator
- Authorised Molex Distributors
- Technical Bulletins
- System Performance warranty
- Testing Procedures

Visit: **<https://csp.molex.com>**

Melbourne, Australia
Tel: +61 3 9971 7111

Shanghai, China
Tel: +86 215 048 0889

Bangalore, India
Tel: +91 80 6683 8412

Tczew, Poland
Tel: +48 58 530 62 00

Johannesburg, South Africa
Tel: +27 108 232 208

Portsmouth, UK
Tel: +44 2392 205800

Dubai, UAE
Tel: +971 564036976

Lisle, IL USA
Tel: +1 866 733 6659

www.molexc.es.com

molex

Molex is a registered trademark of Molex, LLC in the United States of America and may be registered in other countries; all other trademarks listed herein belong to their respective owners. All information is correct at the time of publication, specifications are subject to change.

UK/0k/SK

©2022 Molex